# 4-1393807-4 × OBSOLETE

Axicom

TE Internal #: 4-1393807-4

TE Internal Description: V23154D 421F104

Signal Relays: 5 Amp, Monostable DC

View on TE.com >



All Signal Relays: 5 Amp, Monostable DC (0)

## Product Compliance

For compliance documentation, visit the product page on TE.com>

| | |
|---|---|
| EU RoHS Directive 2011/65/EU | Compliant |
| EU ELV Directive 2000/53/EC | Compliant |
| China RoHS 2 Directive MIIT Order No 32, 2016 | 有害物质含量符合标准要求 No Restricted Substance(s) Above Threshold |
| EU REACH Regulation (EC) No. 1907/2006 | Current ECHA Candidate List: JUNE 2025 (250)<br>Candidate List Declared Against: JAN 2023 (233)<br>Does not contain REACH SVHC |
| Halogen Content | Low Halogen - Br, Cl, F < 900 ppm per homogenous material. Also BFR/CFR/PVC Free |
| Solder Process Capability | Wave solder capable to 265°C |

Product Compliance Disclaimer

This information is provided based on reasonable inquiry of our suppliers and represents our current actual knowledge based on the information they provided. This information is subject to change. The part numbers that TE has identified as EU RoHS compliant have a maximum concentration of 0.1% by weight in homogenous materials for lead, hexavalent chromium, mercury, PBB, PBDE, DBP, BBP, DEHP, DIBP, and 0.01% for cadmium, or qualify for an exemption to these limits as defined in the Annexes of Directive 2011/65/EU (RoHS2). Finished electrical and electronic equipment products will be CE marked as required by Directive 2011/65/EU. Components may not be CE marked. Additionally, the part numbers that TE has identified as EU ELV compliant have a maximum concentration of 0.1% by weight in homogenous materials for lead, hexavalent chromium, and mercury, and 0.01% for cadmium, or qualify for an exemption to these limits as defined in the Annexes of Directive 2000/53/EC (ELV). Regarding the REACH Regulation, the information TE provides on SVHC in articles for this part number is based on the latest European Chemicals Agency (ECHA) 'Guidance on requirements for substances in articles' posted at this URL: https://echa.europa.eu/guidance-documents/guidance-on-reach

## Customers Also Bought



TE Part #9-103324-0
80 MODII HDR DRRA B/A .100CL L



TE Part #1-826632-6
16P AMPMODU II STIFT LEI

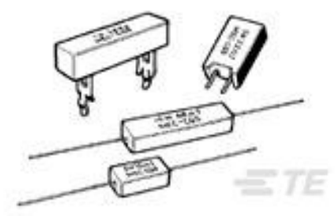

TE Part #1-1623788-7
SQM5 68R 5% (WIRE)



TE Part #1623930-5
CFR25 5% 10R

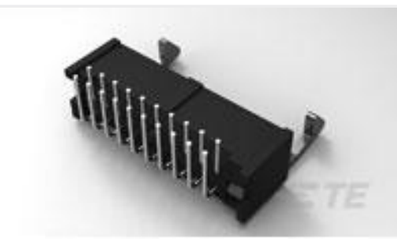

TE Part #2-1761607-6
IDC LOW PRO HDR 16P RA LAT



TE Part #5-1879021-7
SMW3 22R 5%

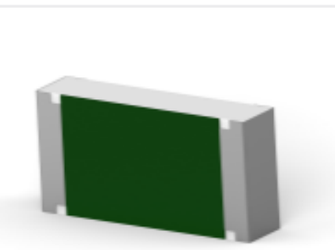

TE Part #7-2176397-9
3502 1K8 1%

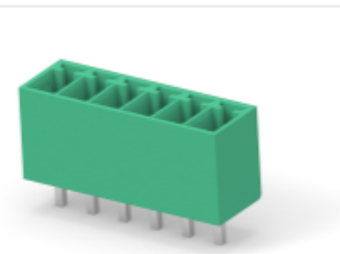

TE Part #2351886-6
6POS TB HDR 180 DEG, PITCH 3.5, TL 3.4mm

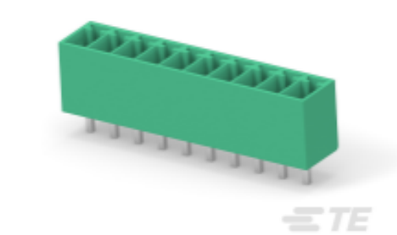

TE Part #1-2351886-0
10POS TB HDR 180 DEG, PITCH 3.5, TL3.4mm

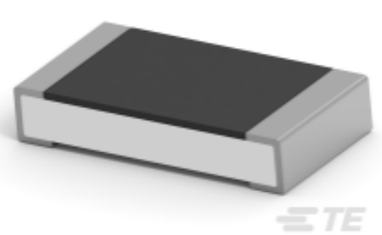

TE Part #2-2176390-1
RQ 1206 1K87 0.1% 10PPM 5K RL

## Documents

### CAD Files

3D PDF

3D

Customer View Model

ENG_CVM_CVM_4-1393807-4_A.2d_dxf.zip

English

Customer View Model

ENG_CVM_CVM_4-1393807-4_A.3d_igs.zip

English

Customer View Model

ENG_CVM_CVM_4-1393807-4_A.3d_stp.zip

English

By downloading the CAD file I accept and agree to the Terms and Conditions of use.

### Product Specifications

Product Specification

English