60372-1 ✔ ACTIVE

SPLICE

TE Internal #: 60372-1

Pigtail Splice / Thru Splice, 1200 – 2600 CMA, Uninsulated, Serrated, Brass, 4 Serration, 4.78 mm [.188 in] Length, Reel, Open Barrel, SPLICE

View on TE.com >

Terminals & Splices > Splices

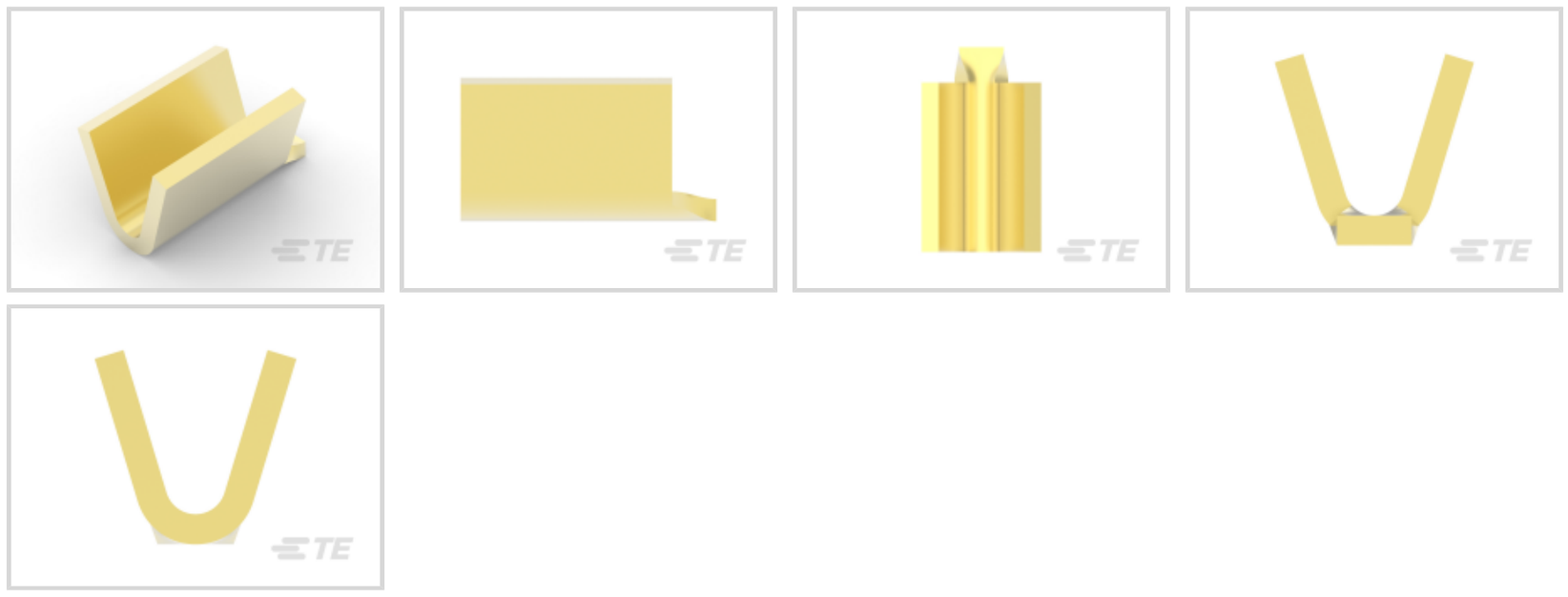

Splice Type: **Pigtail Splice, Thru Splice**

Sealable: **No**

Splice Features: **Serrated**

Wire Size: **1200 – 2600 CMA**

Contact Base Material: **Brass**

Features

Product Type Features

Splice Type	Pigtail Splice, Thru Splice
Sealable	No
Compatible With Discrete Wire Type	Solid, Stranded
Wire Insulation Support Retention Type	Non-Insulation Support

Configuration Features

Number of Serrations	4
Compatible With Wire & Cable Type	Discrete Wire

Body Features

Product Weight	.137 g
Splice Features	Serrated

Contact Features

Contact Base Material	Brass
Barrel Type	Open

Mechanical Attachment

Wire Insulation Support	Without

Dimensions

Wire Size	1200 – 2600 CMA
Terminal Material Thickness	.5 mm[.02 in]
Product Length	4.78 mm[.188 in]

Usage Conditions

Insulation Option	Uninsulated
Operating Temperature Range	-40 – 110 °C[-40 – 230 °F]

Operation/Application

Compatible With Wire Base Material	Copper

Industry Standards

Government Qualified Splice	No

Packaging Features

Packaging Quantity	12000
Packaging Method	Reel

Product Compliance

For compliance documentation, visit the product page on TE.com>

EU RoHS Directive 2011/65/EU	Compliant
EU ELV Directive 2000/53/EC	Compliant
China RoHS 2 Directive MIIT Order No 32, 2016	No Restricted Materials Above Threshold
EU REACH Regulation (EC) No. 1907/2006	Current ECHA Candidate List: JUNE 2025 (250) Candidate List Declared Against: JUNE 2025 (250) Does not contain REACH SVHC
Halogen Content	Low Halogen - Br, Cl, F < 900 ppm per homogenous material. Also BFR/CFR/PVC Free
Solder Process Capability	Not applicable for solder process capability

Product Compliance Disclaimer

This information is provided based on reasonable inquiry of our suppliers and represents our current actual knowledge based on the information they provided. This information is subject to change. The part numbers that TE has identified as EU RoHS compliant have a maximum concentration of 0.1% by weight in homogenous materials for lead, hexavalent

chromium, mercury, PBB, PBDE, DBP, BBP, DEHP, DIBP, and 0.01% for cadmium, or qualify for an exemption to these limits as defined in the Annexes of Directive 2011/65/EU (RoHS2). Finished electrical and electronic equipment products will be CE marked as required by Directive 2011/65/EU. Components may not be CE marked. Additionally, the part numbers that TE has identified as EU ELV compliant have a maximum concentration of 0.1% by weight in homogenous materials for lead, hexavalent chromium, and mercury, and 0.01% for cadmium, or qualify for an exemption to these limits as defined in the Annexes of Directive 2000/53/EC (ELV). Regarding the REACH Regulation, the information TE provides on SVHC in articles for this part number is based on the latest European Chemicals Agency (ECHA) 'Guidance on requirements for substances in articles' posted at this URL: https://echa.europa.eu/guidance-documents/guidance-on-reach

Compatible Parts

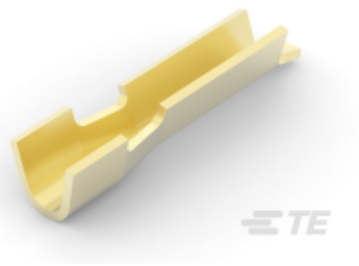

TE Part # 62382-1
SPLICE 25/26 .012 BR



TE Part # 62754-1
SPLICE 14000-30000 .030 BR



TE Part # 2837839-1
OCEAN-2.0-APPLICATOR-S-090F-RSM



TE Part # 62759-1
SPLICE 400-1300 .016 BR

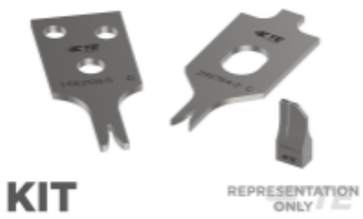

TE Part # 7-2837839-7
OCEAN_2.0_SPARE_PART_KIT-090F



TE Part # 2837839-2
OCEAN-2.0-APPLICATOR-S-090F-RSA

Also in the Series | SPLICE

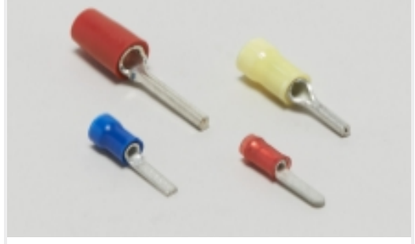

Crimp Wire Pins, Tabs & Ferrules(1)



Splices(63)

Customers Also Bought

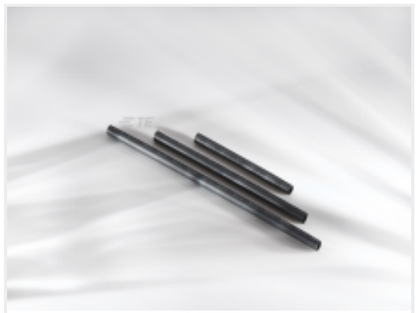

TE Part #537637P060
SCT-NO.3-E3-0-101MM

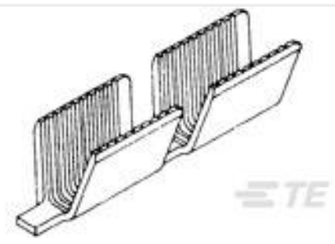

TE Part #62308-2
AMVAR SPLC 3000-7000 020TPBR



TE Part #500004-1
SPIRAP 1/4" FR PE, WHITE, 50FT



TE Part #641831-1
06P UMNL PIN HDR ASSY 94VO

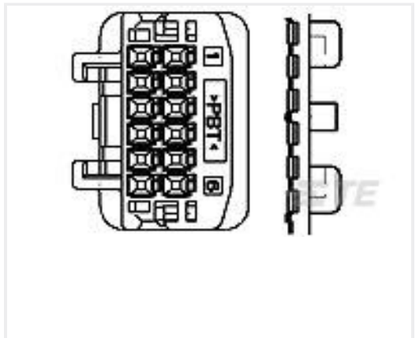

TE Part #1565804-2
025 G 8POS CAP ASSY W TO W



TE Part #8-1971773-2
PTL 1X2 PLUG HSG HIGH TEMP KEY D NAT



TE Part #1971787-2
PTL RECEPTACLE CONTACT, 2X18 AWG



TE Part #5-2232265-2
PTL 1X2 PLUG HSG GLW WIRE KEY A DGR



TE Part #2329908-1
Power Versa-Lock SEAL TAB, 18-20 AWG



TE Part #6-2378158-2
Power Versa-Lock CAP, 1X2 KEY F

Documents

Product Drawings

SPLICE 1200-2600 .020 BR

English

CAD Files

3D PDF

3D

Customer View Model

ENG_CVM_CVM_60372-1_T_c-60372-1-t.2d_dxf.zip

English

Customer View Model

ENG_CVM_CVM_60372-1_T_c-60372-1-t.3d_igs.zip

English

Customer View Model

ENG_CVM_CVM_60372-1_T_c-60372-1-t.3d_stp.zip

English

By downloading the CAD file I accept and agree to the Terms and Conditions of use.

Product Specifications

Application Specification

English

Agency Approvals

UL Report

English