Pneumatic valve
CJ-5/2-1/2

Part number: 5815

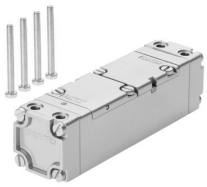

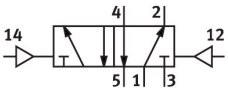

General operating condition

Data sheet

Feature	Value
Valve function	5/2, bistable
Pneumatic working port	G1/2
Operating pressure	1 bar ... 12 bar
Symbol	00991002
Pilot pressure	2 bar ... 10 bar
LABS (PWIS) conformity	VDMA24364 zone III
Pneumatic connection 1	G1/2
Pneumatic connection 2	G1/2
Pneumatic connection 3	G1/2
Pneumatic connection 4	G1/2
Pneumatic connection 5	G1/2