1-2308272-5 ✔ ACTIVE

Rail D-Sub Backshells

TE Internal #: 1-2308272-5

Cable Clamp Kit, Zinc, 5 Shell Size, Shielded, Rail D-Sub Backshells

View on TE.com >

Connectors > Connector Accessories > Connector Strain Relief > Cable Clamp for Size 4-5 STD/5QL Shell

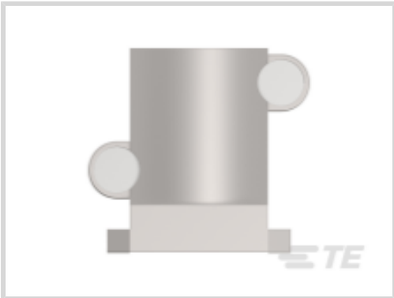

Strain Relief Accessory Type: **Cable Clamp Kit**

Primary Product Material: **Zinc**

Compatible With Connector Shell Size: **5**

Shielded: **Yes**

Operating Temperature Range: **-40 – 90 °C [-40 – 194 °F]**

All Cable Clamp for Size 4-5 STD/5QL Shell (6)

Features

Product Type Features

Strain Relief Accessory Type	Cable Clamp Kit

Body Features

Cable Exit Angle	180°
Primary Product Material	Zinc

Housing Features

Compatible With Connector Shape	D-Shaped
Body Orientation	Straight

Usage Conditions

Operating Temperature Range	-40 – 90 °C[-40 – 194 °F]

Operation/Application

Compatible With Connector Shell Size	5
Shielded	Yes

Product Compliance

For compliance documentation, visit the product page on TE.com>

EU RoHS Directive 2011/65/EU	Compliant with Exemptions
EU ELV Directive 2000/53/EC	Not Yet Reviewed
China RoHS 2 Directive MIIT Order No 32, 2016	有害物质含量超出标准 Restricted Substance(s) Above Threshold
EU REACH Regulation (EC) No. 1907/2006	Current ECHA Candidate List: JUNE 2025 (250) Candidate List Declared Against: JAN 2025 (247) SVHC > Threshold: Pb (3.5% in Component Part) Article Safe Usage Statements: Do not eat, drink or smoke when using this product. Wash thoroughly after handling. Recycle if possible and dispose of the article by following all applicable governmental regulations relevant to your geographic location.
Halogen Content	Low Halogen - Br, Cl, F < 900 ppm per homogenous material. Also BFR/CFR/PVC Free
Solder Process Capability	Not reviewed for solder process capability

Product Compliance Disclaimer

This information is provided based on reasonable inquiry of our suppliers and represents our current actual knowledge based on the information they provided. This information is subject to change. The part numbers that TE has identified as EU RoHS compliant have a maximum concentration of 0.1% by weight in homogenous materials for lead, hexavalent chromium, mercury, PBB, PBDE, DBP, BBP, DEHP, DIBP, and 0.01% for cadmium, or qualify for an exemption to these limits as defined in the Annexes of Directive 2011/65/EU (RoHS2). Finished electrical and electronic equipment products will be CE marked as required by Directive 2011/65/EU. Components may not be CE marked. Additionally, the part numbers that TE has identified as EU ELV compliant have a maximum concentration of 0.1% by weight in homogenous materials for lead, hexavalent chromium, and mercury, and 0.01% for cadmium, or qualify for an exemption to these limits as defined in the Annexes of Directive 2000/53/EC (ELV). Regarding the REACH Regulation, the information TE provides on SVHC in articles for this part number is based on the latest European Chemicals Agency (ECHA) 'Guidance on requirements for substances in articles' posted at this URL: https://echa.europa.eu/guidance-documents/guidance-on-reach

Compatible Parts

TE Part # 1-2308340-1
FULL METAL HOODS SIZE 1

Also in the Series | Rail D-Sub Backshells

Connector Backshells(55)

Connector Strain Relief(67)

Crimp D-Sub Connectors(10)

Insertion & Extraction Tools(2)

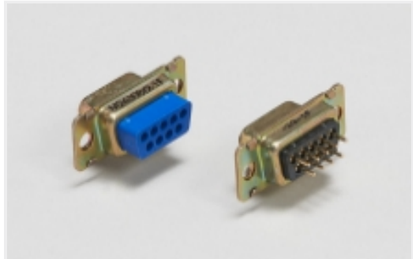

Panel Mount D-Sub Connectors(10)

Customers Also Bought

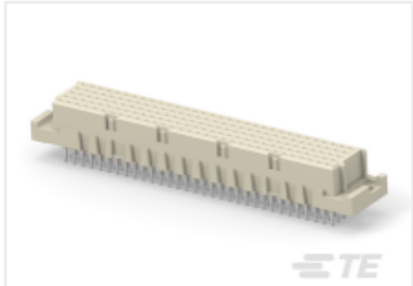

TE Part #254006-E
STVE 160 F ABCDE VVVVV 7-00 EE 5,5 * 247

TE Part #ASX602-03PB-HE
PLUG ASSY AS SIZE 2 3 WAY

TE Part #654200-000
STD12W-6

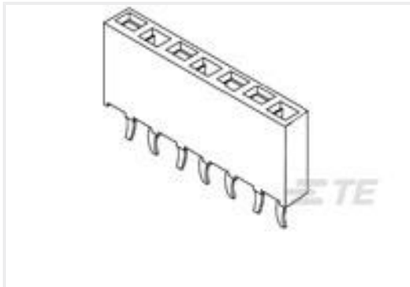

TE Part #5-1241850-7
7P HV100 REC.CON,7,TIN,NO KINK, TUBE

TE Part #1-2308290-1
QL-SET FOR VARIAN C REAR WALL MOUNTG

TE Part #1-2308338-1
QL-FULL METAL HOODS SIZE 5 (1 CABLE CLP)

TE Part #1-2308341-1
FULL METAL HOODS SIZE 2

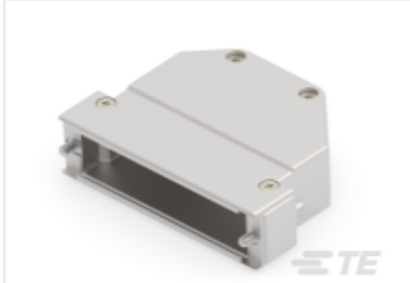

TE Part #1-2308345-1
FULL METAL HOODS SIZE 4

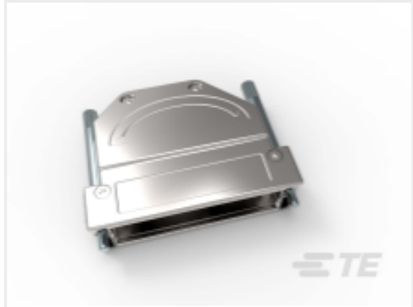

TE Part #1-2308346-6
FULL METAL HOODS SIZE 5 - 6 (RAW)

TE Part #BAB0266-00
BTH1-13T211-4-C

Documents

Product Drawings

CABLE CLAMP5 (CASE RAW)

English

CAD Files

3D PDF

3D

Customer View Model

ENG_CVM_CVM_1-2308272-5_A.2d_dxf.zip

English

Customer View Model

ENG_CVM_CVM_1-2308272-5_A.3d_igs.zip

English

Customer View Model

ENG_CVM_CVM_1-2308272-5_A.3d_stp.zip

English

By downloading the CAD file I accept and agree to the Terms and Conditions of use.

Datasheets & Catalog Pages

Rail D-Sub Backshells Flyer

English