154719 ✔ ACTIVE

Positive Lock | Mark I, Positive Lock 250

TE Internal #: 154719

Crimp Terminal Housings, Receptacle, Receptacle, 1 Position, Straight, UL 94V-2, Black, Polyamide 6.6 GF, Mating Alignment, Positive Lock 250

View on TE.com >

Terminals & Splices > Terminal Housings, Insulation Sleeves & Blocks > Crimp Terminal Housings

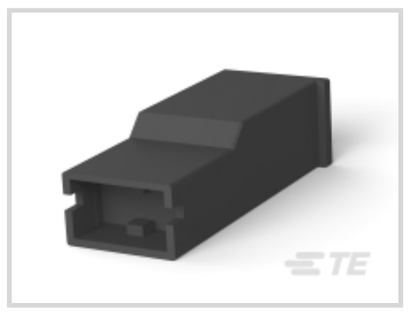





Terminal Type: **Receptacle**

Connector & Housing Type: **Receptacle**

Number of Positions: **1**

Terminal Orientation: **Straight**

UL Flammability Rating: **UL 94V-2**

Features

Product Type Features

Sealable	No
Connector System	Wire-to-Board, Wire-to-Wire
Connector & Contact Terminates To	Wire & Cable
Connector & Housing Type	Receptacle

Configuration Features

Number of Positions	1

Body Features

Primary Product Color	Black

Contact Features

Terminal Type	Receptacle
Terminal Orientation	Straight
Contact Mating Retention	Without

Mechanical Attachment

Mating Alignment Type	Polarization
Mating Alignment	With
Connector Mounting Type	Cable Mount (Free-Hanging)

Housing Features

Housing Material	Polyamide 6.6 GF

Dimensions

Product Length	24.26 mm[.96 in]

Usage Conditions

Operating Temperature Range	-40 - 105 °C[-40 - 221 °F]

Industry Standards

UL Flammability Rating	UL 94V-2

Packaging Features

Packaging Quantity	1500

Product Compliance

For compliance documentation, visit the product page on TE.com>

EU RoHS Directive 2011/65/EU	Compliant
EU ELV Directive 2000/53/EC	Compliant
China RoHS 2 Directive MIIT Order No 32, 2016	No Restricted Materials Above Threshold
EU REACH Regulation (EC) No. 1907/2006	Current ECHA Candidate List: JAN 2024 (240) Candidate List Declared Against: JAN 2024 (240) Does not contain REACH SVHC
Halogen Content	Low Halogen - Br, Cl, F, I < 900 ppm per homogenous material. Also BFR/CFR/PVC Free
Solder Process Capability	Not applicable for solder process capability

Product Compliance Disclaimer

This information is provided based on reasonable inquiry of our suppliers and represents our current actual knowledge based on the information they provided. This information is subject to change. The part numbers that TE has identified as EU RoHS compliant have a maximum concentration of 0.1% by weight in homogenous materials for lead, hexavalent chromium, mercury, PBB, PBDE, DBP, BBP, DEHP, DIBP, and 0.01% for cadmium, or qualify for an exemption to these limits as defined in the Annexes of Directive 2011/65/EU (RoHS2). Finished electrical and electronic equipment products will be CE marked as required by Directive 2011/65/EU. Components may not be CE marked. Additionally, the part numbers that TE has identified as EU ELV compliant have a maximum concentration of 0.1% by weight in homogenous materials for lead, hexavalent chromium, and mercury, and 0.01% for cadmium, or qualify for an exemption to these limits as defined in the Annexes of Directive 2000/53/EC (ELV). Regarding the REACH Regulation, the information TE provides on SVHC in articles for this part number is based on the latest European Chemicals Agency (ECHA) 'Guidance on

requirements for substances in articles' posted at this URL: https://echa.europa.eu/guidance-documents/guidance-on-reach

Compatible Parts



TE Part # 47387-7
DAHT PG PIDG 16-12 ASSY

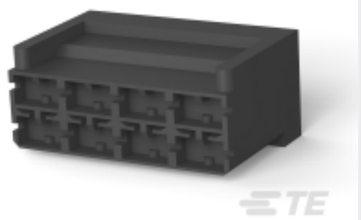

TE Part # 926646-1
PL 250 REC HSG 8P NYLON BLACK



TE Part # 154718-3
PL 250 REC 0.7-2.0 MM2 0.406 TPBR



TE Part # 63812-1
250 PL MKI REC. 18-14AWG TPBR



TE Part # 154717-3
PL 250 REC TERMINAL 14-11 AWG TPBR



TE Part # 1-160759-1
250 PL MKI REC. 20-15AWG PTBR



TE Part # 790319-3
250 PL MKI REC. 12-10AWG PTBR



TE Part # 344160-1
R/ANGLE POS.LOK.BOOT



TE Part # 927422-1
POSITIVE LOCK 3P HOUSING PA6.6 BLACK



TE Part # 2-1377175-8
SMP 0-0154719-0

TE Part # 2392022-2
BLUE BATTERY DAHT KIT 220V (47387-7)

TE Part # 2392022-1
BLUE BATTERY DAHT KIT 110V (47387-7)

Also in the Series | Mark I

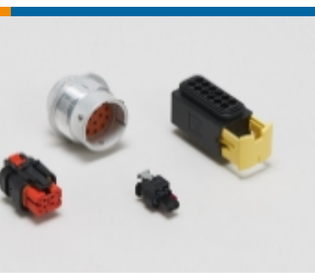

Automotive Housings(2)

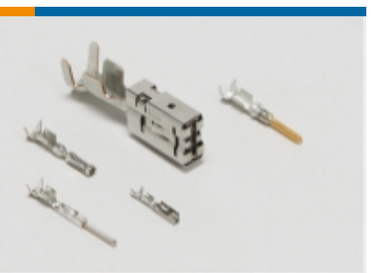

Automotive Terminals(3)



Crimp Terminal Housings(24)



Insertion & Extraction Tools(1)

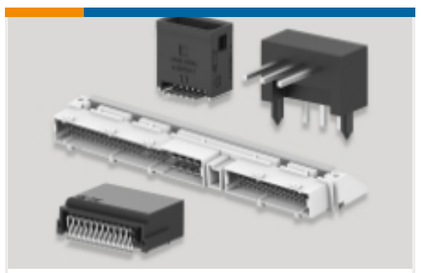

PCB Headers & Receptacles(20)

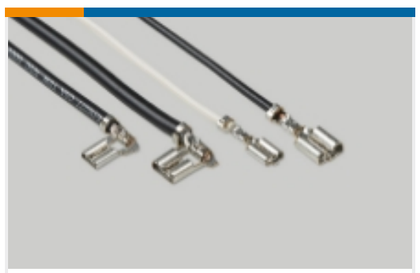

Quick Disconnects(29)

Also in the Series | Positive Lock 250

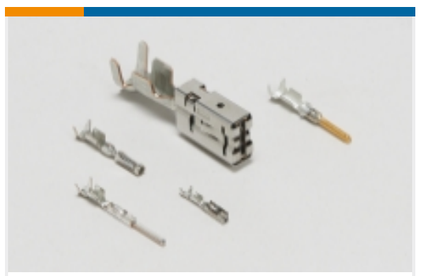

Automotive Terminals(1)



Crimp Terminal Housings(191)



Insertion & Extraction Tools(3)



Insulation Boots & Sleeves(4)

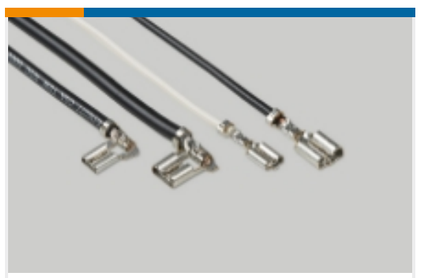

Quick Disconnects(186)

Customers Also Bought

TE Part # 1-292206-4
MINI CT SGL DIP H 14P NAT

TE Part # 341002-6
PL 250 REC TERMINAL 18-14 PTPB LP

TE Part # 154718-3
PL 250 REC 0.7-2.0 MM2 0.406 TPBR

TE Part # 160831-4
PL REC 1.0-2.5 MM2 .0160 X 2.060 TPPHBZ

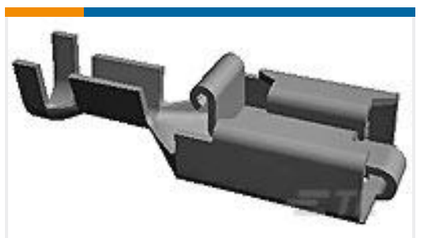

TE Part # 154717-6
PL 250 REC TERMINAL 14-11 AWG PTPB



TE Part # 5-1614883-7
CPF 0805 560R 0.1% 25PPM 5K RL



TE Part # 1-2176609-9
EP 1W (SSS) 5R6 5%

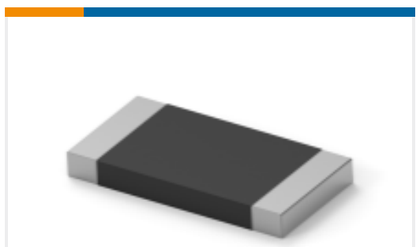

TE Part # 2-2176422-2
TLRP 2512 3.0W R018 1% 25PPM 4K RL

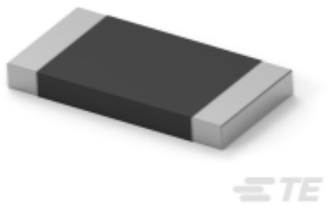

TE Part # 3-2176422-1
TLRP 2512 3.0W R047 1% 25PPM 4K RL

Documents

Product Drawings

250 HSG. PL MKI REC. BLACK

English

CAD Files

3D PDF

3D

Customer View Model

ENG_CVM_CVM_154719_AV.2d_dxf.zip

English

Customer View Model

ENG_CVM_CVM_154719_AV.3d_igs.zip

English

Customer View Model

ENG_CVM_CVM_154719_AV.3d_stp.zip

English

By downloading the CAD file I accept and agree to the Terms and Conditionsof use.

Datasheets & Catalog Pages

Positive Lock Receptacles

English

Product Specifications

Application Specification

English

Instruction Sheets

Instruction Sheet (U.S.)

English

Agency Approvals

UL Report

English