1544317-1 ✔ ACTIVE

AMP | NG Power Terminals and Connectors, NG1

TE Internal #: 1544317-1

Housing for Female Terminals, Wire-to-Wire, 2 Position, .472 in [12 mm] Centerline, Sealable, Black, Wire & Cable, Signal, Hybrid

View on TE.com >

Connectors > Automotive Connectors > Automotive Housings



Connector System: **Wire-to-Wire**

Number of Positions: **2**

Connector & Housing Type: **Housing for Female Terminals**

Centerline (Pitch): **12 mm [.472 in]**

Sealable: **Yes**

Features

Product Type Features

Mixed & Hybrid Connector	No
Connector Shape	Rectangular
Connector System	Wire-to-Wire
Connector & Housing Type	Housing for Female Terminals
Sealable	Yes
Connector & Contact Terminates To	Wire & Cable
Primary Locking Feature	Integrated in Housing

Configuration Features

Number of Positions	2
Number of Rows	1

Electrical Characteristics

Operating Voltage	13 VDC
Nominal Voltage Architecture	13 V

Body Features

Cable Exit Angle	180°
Primary Product Color	Black
Connector & Keying Code	Neutral

Contact Features

Contact Size	8mm
Contact Type	Receptacle
Mating Tab Width	8 mm[.314 in]

Mechanical Attachment

Terminal Position Assurance	Yes
Strain Relief	Without
Mating Alignment Type	Keyed
Mating Alignment	With
Connector Mounting Type	Cable Mount (Free-Hanging)

Housing Features

Housing Material	PBT
Centerline (Pitch)	12 mm[.472 in]

Dimensions

Connector Height	29.8 mm[1.173 in]
Product Width	29.8 mm[1.173 in]
Product Length	34.6 mm[1.362 in]

Usage Conditions

Operating Temperature (Max)	125 °C[257 °F]
Operating Temperature Range	-40 - 125 °C[-40 - 257 °F]

Operation/Application

Circuit Application	Signal

Industry Standards

Degree of Protection	IP67
UL Flammability Rating	UL 94HB

Packaging Features

Packaging Quantity	750
Packaging Method	Box

Other

Serviceable	Yes
Connector Position Assurance Capable	Yes

Product Compliance

For compliance documentation, visit the product page on TE.com>

EU RoHS Directive 2011/65/EU	Compliant
EU ELV Directive 2000/53/EC	Compliant
China RoHS 2 Directive MIIT Order No 32, 2016	No Restricted Materials Above Threshold
EU REACH Regulation (EC) No. 1907/2006	Current ECHA Candidate List: JAN 2024 (240) Candidate List Declared Against: JAN 2024 (240) Does not contain REACH SVHC
Halogen Content	Low Halogen - Br, Cl, F, I < 900 ppm per homogenous material. Also BFR/CFR/PVC Free
Solder Process Capability	Not applicable for solder process capability

Product Compliance Disclaimer

This information is provided based on reasonable inquiry of our suppliers and represents our current actual knowledge based on the information they provided. This information is subject to change. The part numbers that TE has identified as EU RoHS compliant have a maximum concentration of 0.1% by weight in homogenous materials for lead, hexavalent chromium, mercury, PBB, PBDE, DBP, BBP, DEHP, DIBP, and 0.01% for cadmium, or qualify for an exemption to these limits as defined in the Annexes of Directive 2011/65/EU (RoHS2). Finished electrical and electronic equipment products will be CE marked as required by Directive 2011/65/EU. Components may not be CE marked. Additionally, the part numbers that TE has identified as EU ELV compliant have a maximum concentration of 0.1% by weight in homogenous materials for lead, hexavalent chromium, and mercury, and 0.01% for cadmium, or qualify for an exemption to these limits as defined in the Annexes of Directive 2000/53/EC (ELV). Regarding the REACH Regulation, the information TE provides on SVHC in articles for this part number is based on the latest European Chemicals Agency (ECHA) 'Guidance on requirements for substances in articles' posted at this URL: https://echa.europa.eu/guidance-documents/guidance-on-reach

Compatible Parts

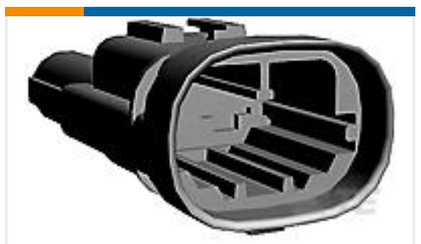

TE Part # 1544334-1
PL 2V 8MM NG1 MONT



TE Part # 1544228-1
CLIP 8 MM NG1-1 PO

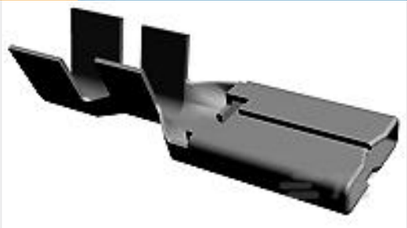

TE Part # 1544227-1
CLIP 8 MM NG1-1 PO

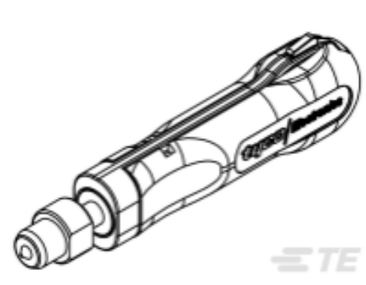

TE Part # 1579018-3
INSERTION TOOL



TE Part # 8-1579008-3
INSERTION TOOL

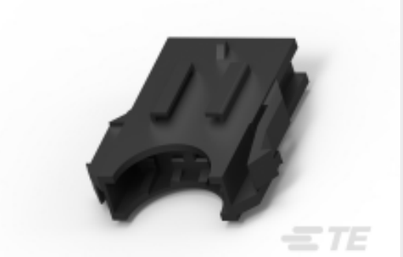

TE Part # 1544434-1
BOITIER PC 2 VOIES

Also in the Series | NG Power Terminals and Connectors



Automotive Connector Caps & Covers (2)



Automotive Housings(61)

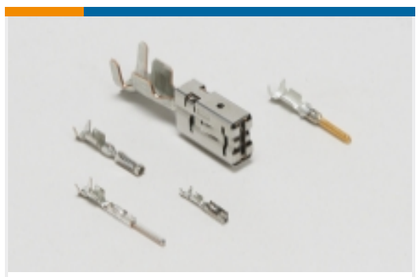

Automotive Terminals(28)



Connector Seals & Cavity Plugs(7)



Insertion & Extraction Tools(13)



Other Automotive Connector Accessories(1)

Also in the Series | NG1



Automotive Connector Caps & Covers (2)



Automotive Housings(41)



Automotive Terminals(30)



Connector Seals & Cavity Plugs(8)



Insertion & Extraction Tools(12)

Customers Also Bought



TE Part # 2-34173-1
TERMINAL,PG R 12-10 3/8



TE Part # 1-1418883-1
62.POS.MIXED REC.HSG



TE Part # 1241608-1
MQS1,5 Sn rec CB unseal. 0,75-1,5



TE Part # CZ8201-000
SCL-1/2-0-2.25IN



TE Part # 1544333-1
LANGUETTE 8MM NG1

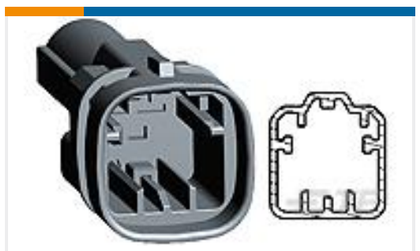

TE Part # 1544606-1
TAB HOUSING, 8MM NG1, 1 WAY



TE Part # 1-1801356-1
ROTATIVE COVER, RIGHT ANGLE, 2W HP CONN



TE Part # 1-1801466-1
COVER, FIXED, 2 WAY HP CONNECTOR



TE Part # EK5194-000
ES2000-NO.6-H2-0-39MM

TE Part # 9-2396702-1
MATE AX TO FAKRA CABLE ASSEMBLY

Documents

Product Drawings

PC 2V 8MM WP NG1 N

English

PC 2V 8MM WP NG1 N

English

PC 2V 8MM WP NG1 N

English

CAD Files

3D PDF

English

Customer View Model

ENG_CVM_1544317-1_F.3d_igs.zip

English

Customer View Model

ENG_CVM_1544317-1_F.3d_stp.zip

English

Customer View Model

ENG_CVM_1544317-1_F.2d_dxf.zip

English

By downloading the CAD file I accept and agree to the Terms and Conditionsof use.

Product Specifications

Product Specification

English

Product Specification

French

Instruction Sheets

Instruction Sheet (non U.S.)

English

Instruction Sheet (non U.S.)

French