WIREFOX 16 - Stripping tool

1212155

https://www.phoenixcontact.com/us/products/1212155

Please be informed that the data shown in this PDF document is generated from our online catalog. Please find the complete data in the user documentation. Our general terms of use for downloads are valid.



Stripping tool, for cables and conductors from 4 - 16 mm^2, self-adjusting, stripping length of up to 18 mm, cutting capacity of up to 10 mm^2 stranded/1.5 mm^2 solid, replaceable stripping blade

Product description

Insertable stripping blades: 1212151 WIREFOX 4/SB, 1212152 WIREFOX 10/SB, and 1212314 WIREFOX 6SC/SB, direct replacement: 1212153 WIREFOX 16/SB

Your advantages

- Flexible, adjustable limit stop for the stripping length
- Practical integrated wire cutter
- WIREFOX ... stripping pliers feature an automatic adjustment mechanism for a wide range of different types of insulation and conductor diameters

Commercial data

Item number	1212155
Packing unit	1 pc
Minimum order quantity	1 pc
Sales key	BH31
Product key	BH3121
Catalog page	Page 407 (C-3-2019)
GTIN	4046356454414
Weight per piece (including packing)	210.3 g
Weight per piece (excluding packing)	210 g
Customs tariff number	82032000
Country of origin	SE

Technical data

Notes

Environmental Product Compliance

California Proposition 65	Further information on California's prop. 65 is available under "Downloads" in the manufacturer's declaration

Product properties

Product type	Stripping tool
Application	Standard

Connection data

Conductor connection

Cross section range, metric	4 mm² ... 16 mm² (Stripping range)
	1.5 mm² (Cutting zone)
Cross section range AWG	12 ... 5 (Stripping range)
	16 (Cutting zone)
Stripping length	2 mm ... 18 mm

Dimensions

Width	20 mm
Height	90 mm
Length	191 mm

Material specifications

Color	black/green

Approvals

To download certificates, visit the product detail page: https://www.phoenixcontact.com/us/products/1212155

EAC
Approval ID: RU x-DE.xx08.B.02974

Classifications

ECLASS

ECLASS-11.0	21043706
ECLASS-12.0	21043706
ECLASS-13.0	21043706

ETIM

ETIM 9.0	EC002109

UNSPSC

UNSPSC 21.0	27111500

Environmental product compliance

EU RoHS

Fulfills EU RoHS substance requirements	Not applicable, No electrical and electronic equipment (EEE), cannot be used in EEE

EU REACH SVHC

REACH candidate substance (CAS No.)	No substance above 0.1 wt%

Accessories

WIREFOX 16/SB - Spare knife

1212153

https://www.phoenixcontact.com/us/products/1212153



Replacement blade for WIREFOX 16, for cables and conductors of 4 - 16 mm^2

WIREFOX 10/WS - Replacement limit stop

1200285

https://www.phoenixcontact.com/us/products/1200285

Replacement limit stop

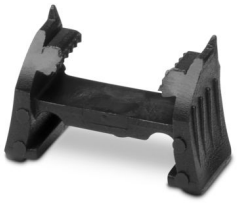

WIREFOX 16/CJ - Replacement retaining jaw

1200287

https://www.phoenixcontact.com/us/products/1200287

Replacement clamping jaws for WIREFOX 16

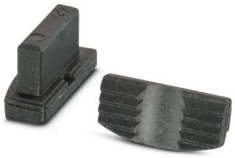

WIREFOX 4/SB - Spare knife

1212151

https://www.phoenixcontact.com/us/products/1212151



Replacement blade for WIREFOX 4, for cables and conductors (especially for rubber and silicone insulations) of 0.1 - 4 mm^2

WIREFOX 10/SB - Spare knife

1212152

https://www.phoenixcontact.com/us/products/1212152



Replacement blade for WIREFOX 10, for cables and conductors of 0.02 - 10 mm^2

WIREFOX 6SC/SB - Spare knife

1212314

https://www.phoenixcontact.com/us/products/1212314



Replacement blade for WIREFOX 6SC, for cables and conductors (especially for cables protected against short circuits and ground leakages) 1.5 - 6 mm^2

Phoenix Contact 2024 © - all rights reserved
https://www.phoenixcontact.com

Phoenix Contact USA
586 Fulling Mill Road
Middletown, PA 17057, United States
(+717) 944-1300
info@phoenixcon.com