HC-HS-06-I-PT-M - Contact insert

1031082

https://www.phoenixcontact.com/us/products/1031082

Please be informed that the data shown in this PDF document is generated from our online catalog. Please find the complete data in the user documentation. Our general terms of use for downloads are valid.



Contact insert, number of positions: 6+PE, size: B16, power contacts: 6, control contacts: 0, number of connections per position: 1, Pin, Push-in connection, 400 V, 35 A, 1.5 mm^2 ... 6 mm^2, application: Power

Your advantages

- Easy installation without tools, even when mounted, with push-in connection technology
- Shortest installation time compared to other connection technologies
- Quick and effortless wiring, in particular when space is tight
- Automatic cabling with robots possible
- Safe wiring and operation with color-coded actuators
- Shock and vibration-resistant in accordance with DIN EN 61373
- Cost-effective and fast coding with plastic profiles

Commercial data

Item number	1031082
Packing unit	1 pc
Minimum order quantity	1 pc
Sales key	BF61
Product key	BF7ABI
GTIN	4055626533865
Weight per piece (including packing)	105.2 g
Weight per piece (excluding packing)	105.2 g
Customs tariff number	85366990
Country of origin	CN

Technical data

Notes

General	for flexible conductors with or without ferrules
General	Connectors may be operated only when there is no load/voltage.

Mounting

Assembly instructions	To ensure correct use, installation in housing with IP54 protection or better is required

Product properties

Product type	Contact insert with a fixed no. of positions
Series	HC-HS
Application	Power
Type	B16
Number of positions	6
Connection profile	6+PE
Contact numbering	1 - 6
Number of connections per position	1
No. of power contacts	6
No. of control contacts	0
Contact material type	turned

Insulation characteristics

Overvoltage category	III
Degree of pollution	3

Dimensions

Dimensional drawing	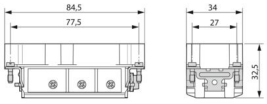
Width	34 mm
Height	32.5 mm
Length	84.5 mm
Drill hole distance, horizontal	77.5 mm

Mechanical characteristics

Contact diameter	3.5 mm

Connection data

Connection technology

Connection technology	Push-in connection
Number of connections per position	1

Connection in acc. with standard	IEC / EN

Conductor connection

Conductor cross section	1.5 mm² ... 6 mm² (power contacts)
Connection cross section AWG	16 ... 10
Tightening torque	0.8 Nm ... 1.2 Nm (PE connection)
	0.5 Nm ... 0.8 Nm (Mounting screws for mounting in the HEAVYCON housing)
Stripping length of the individual wire	12 mm

Electrical properties

Rated voltage (III/3)	400 V (Conductor-PE)
	690 V (Conductor-Conductor)
Rated voltage for power contacts	400/690 V
Rated surge voltage	6 kV (power contacts)
Rated current	35 A (power contacts)

Mechanical properties

Mechanical data

Insertion/withdrawal cycles	≥ 500

Material specifications

Flammability rating according to UL 94	V0
Contact material	Copper alloy
Contact surface material	Ag/Sn (tarnish protection)
Contact carrier material	PC
Standards/regulations	PC: Fire protection in rail vehicles - requirement sets R22, R23, and R24 acc. to DIN EN 45545-2 (Risk level HL1 - HL3)

Environmental and real-life conditions

Ambient conditions

Degree of protection	IP20
Ambient temperature (operation)	-40 °C ... 125 °C (including heating up of contacts)

Standards and regulations

Testing

Standards/regulations	PC: Fire protection in rail vehicles - requirement sets R22, R23, and R24 acc. to DIN EN 45545-2 (Risk level HL1 - HL3)

Drawings

Dimensional drawing

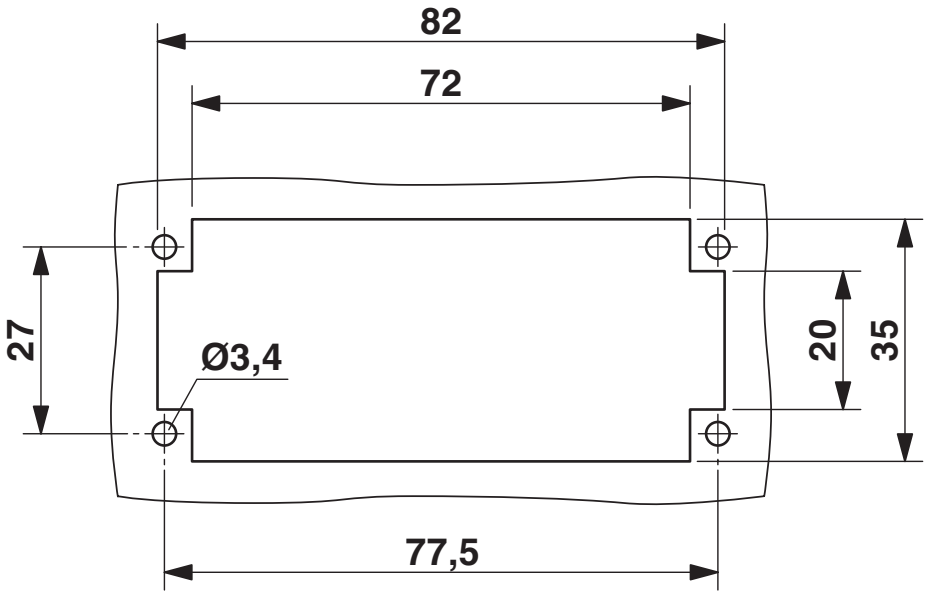

Mounting cutout when used without housing

Schematic diagram

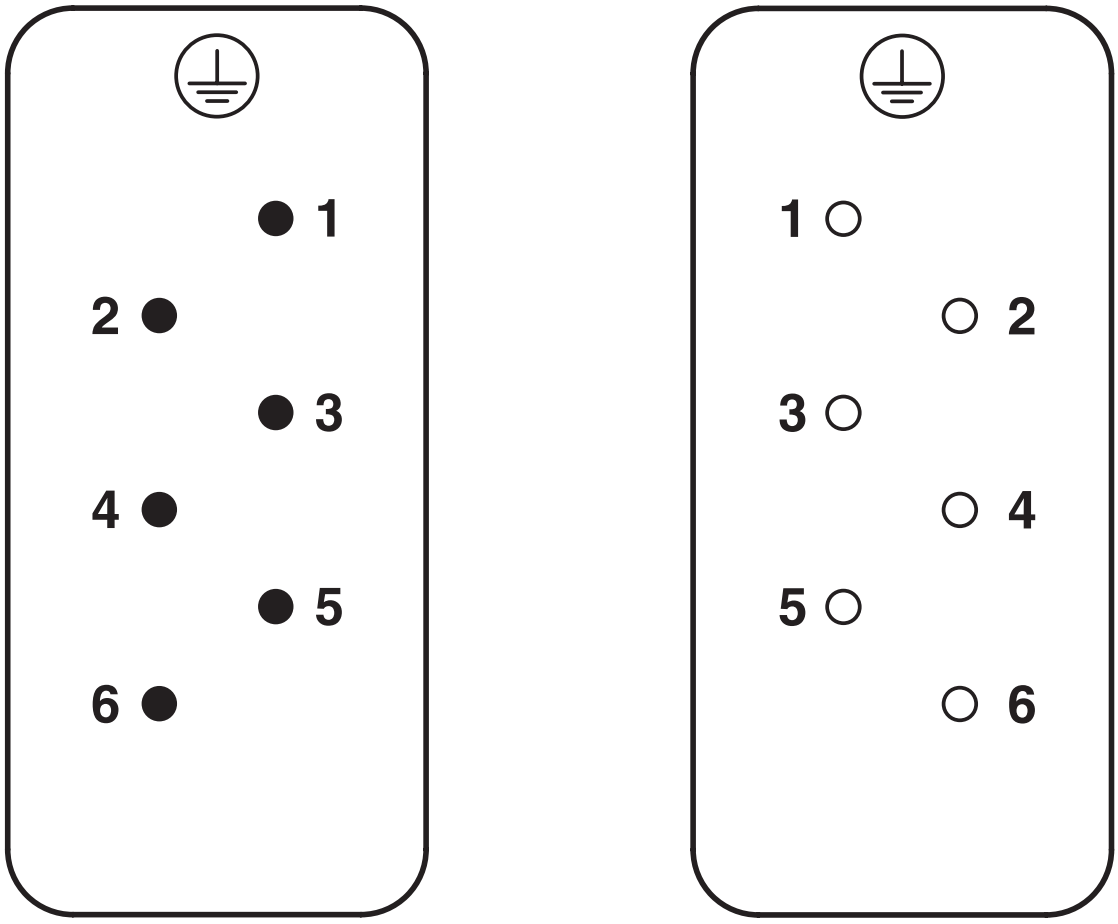

Connector pin assignment, connection side

Dimensional drawing

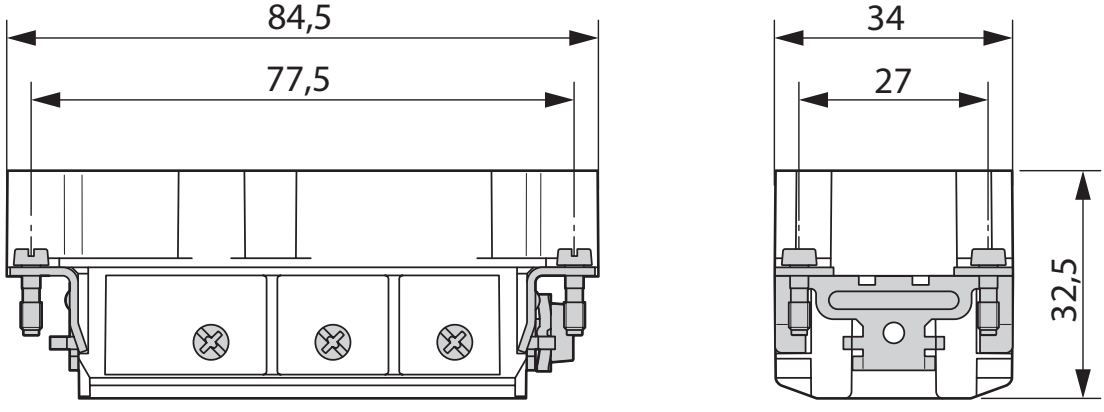

Dimensional drawing

Diagram

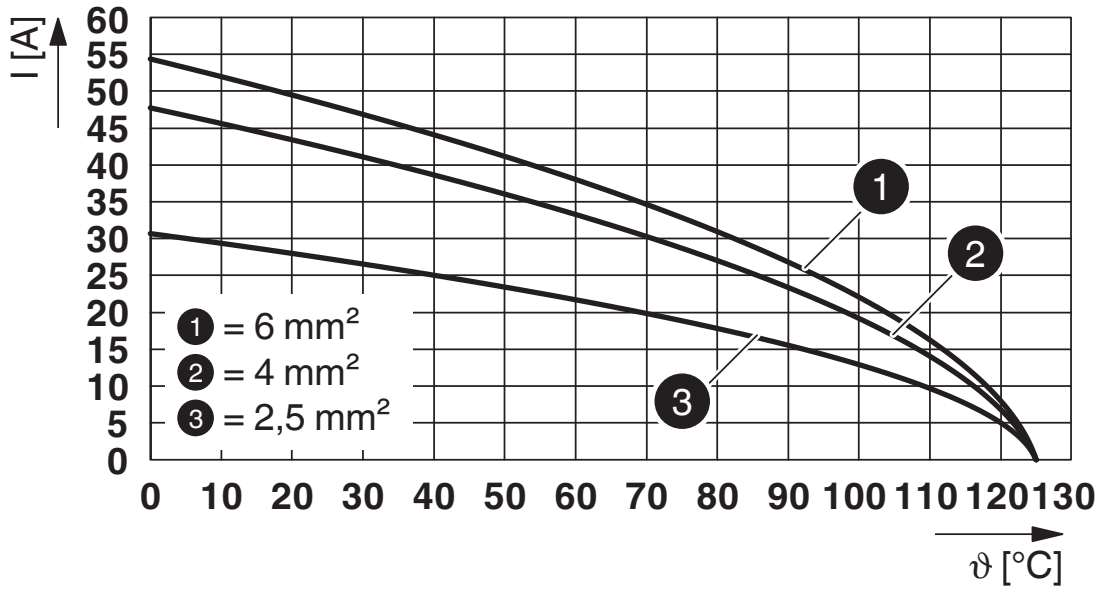

Derating diagram

Approvals

To download certificates, visit the product detail page: https://www.phoenixcontact.com/us/products/1031082

cULus Recognized
Approval ID: E468743

	Nominal voltage U_N	Nominal current I_N	Cross section AWG	Cross section mm^2
	600 V	30 A	- 10	-

Classifications

ECLASS

ECLASS-11.0	27440205
ECLASS-12.0	27440205
ECLASS-13.0	27440205

ETIM

ETIM 9.0	EC000438

UNSPSC

UNSPSC 21.0	39121500

Environmental product compliance

EU RoHS

Fulfills EU RoHS substance requirements	Yes, No exemptions

China RoHS

Environment friendly use period (EFUP)	EFUP-E
	No hazardous substances above the limits

EU REACH SVHC

REACH candidate substance (CAS No.)	No substance above 0.1 wt%

Accessories

CP-HC - Coding profile

1686478

https://www.phoenixcontact.com/us/products/1686478

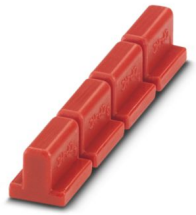

Coding profile, 4 coding profiles per strip, for insertion in coding keyways

HC-CB - Coding bolt

1772722

https://www.phoenixcontact.com/us/products/1772722



Coding pin, prevents mismating of up to six connectors with an identical number of positions

HC-CST - Coding element

1676857

https://www.phoenixcontact.com/us/products/1676857



Coding peg for coding up to 16 connectors

HC-CBU - Coding element

1676860

https://www.phoenixcontact.com/us/products/1676860



Coding socket for coding up to 16 connectors

HC-B-PE-PT - Adapter

1054672

https://www.phoenixcontact.com/us/products/1054672



PE adapter with PT connection, for 1 PE connection, for HC-B / HC-BB / HC-DD / HC-D40 / HC-D64 contact inserts

HC-B-2PE-PT - PE multiplier

1054675

https://www.phoenixcontact.com/us/products/1054675

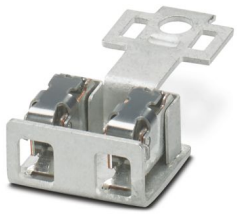

PE adapter with PT connection, for 2 PE connections, for HC-B / HC-BB / HC-DD / HC-D40 / HC-D64 contact inserts

HC-B-PES - Screw

1604997

https://www.phoenixcontact.com/us/products/1604997



PE screw, for contact inserts HC-B / HC-BB / HC-DD / HC-D40 / HC-D64

HC-HS-PES - Screw

1586219

https://www.phoenixcontact.com/us/products/1586219



PE screw, for HC-HS contact inserts

HC-HS-06-I-PT-M - Contact insert

1031082

https://www.phoenixcontact.com/us/products/1031082

HC-HS-06-I-PT-F - Contact insert

1031080

https://www.phoenixcontact.com/us/products/1031080



Contact insert, number of positions: 6+PE, size: B16, power contacts: 6, control contacts: 0, number of connections per position: 1, Socket, Push-in connection, 400 V, 35 A, 1.5 mm^2 ... 6 mm^2, application: Power

CF CRIMPHANDY 0,5 - Electrical crimping tool

1212463

https://www.phoenixcontact.com/us/products/1212463



Mobile handheld device, battery-powered, for processing on-tape ferrules 0. 5 mm^2 with functional end, suitable for PVC insulated conductors (H05V-K), incl. battery, charger, CUTFOX 12 cable cutter, waste guide plate 2, service tool for error correction, and one strip of ferrules 0.5 mm^2, packed in a robust case.

CF CRIMPHANDY 0,75 - Electrical crimping tool

1212464

https://www.phoenixcontact.com/us/products/1212464



Mobile handheld device, battery-powered, for processing on-tape ferrules 0.75 mm^2 with functional end, suitable for PVC insulated conductors (H05V-K), incl. battery, charger, CUTFOX 12 cable cutter, waste guide plate 2, service tool for error correction, and one strip of ferrules 0.75 mm^2, packed in a robust case.

CF CRIMPHANDY 1,0 - Electrical crimping tool

1212465

https://www.phoenixcontact.com/us/products/1212465



Mobile handheld device, battery-powered, for processing on-tape ferrules 1.0 mm^2 with functional end, suitable for PVC insulated conductors (H05V-K), incl. battery, charger, CUTFOX 12 cable cutter, waste guide plate 2, service tool for error correction, and one strip of ferrules 1.0 mm^2, packed in a robust case.

CF CRIMPHANDY 1,5 - Electrical crimping tool

1212466

https://www.phoenixcontact.com/us/products/1212466



Mobile handheld device, battery-powered, for processing on-tape ferrules 1.5 mm^2 with functional end, suitable for PVC insulated conductors (H07V-K), incl. battery, charger, CUTFOX 12 cable cutter, waste guide plate 2, service tool for error correction, and one strip of ferrules 1.5 mm^2, packed in a robust case.

CRIMPFOX 6 - Crimping pliers

1212034

https://www.phoenixcontact.com/us/products/1212034



Crimping pliers, for ferrules without insulating collar according to DIN 46228 Part 1 and ferrules with insulating collar according to DIN 46228 Part 4, 0.25 mm^2 ... 6.0 mm^2, lateral entry, trapezoidal crimp

HC-HS-06-I-PT-M - Contact insert

1031082

https://www.phoenixcontact.com/us/products/1031082

CRIMPFOX CENTRUS 10S - Crimping pliers

1213154

https://www.phoenixcontact.com/us/products/1213154



Crimping pliers, for uninsulated and insulated ferrules, DIN 46228 Part 1 and 4, from 0.14 mm^2 ... 10 mm^2, also for TWIN ferrules up to 2 x 4 mm^2, automatic cross section adjustment, lateral insertion, equipped with fall protection

CRIMPFOX CENTRUS 6S - Crimping pliers

1213144

https://www.phoenixcontact.com/us/products/1213144



Crimping pliers, for uninsulated and insulated ferrules, DIN 46228 Part 1 and 4, from 0.14 mm^2 ... 6 mm^2, also for TWIN ferrules up to 2 x 4 mm^2, automatic cross section adjustment, lateral insertion, equipped with fall protection

Phoenix Contact 2024 © - all rights reserved
https://www.phoenixcontact.com

Phoenix Contact USA
586 Fulling Mill Road
Middletown, PA 17057, United States
(+717) 944-1300
info@phoenixcon.com