T9GS2L24-9 ✔ ACTIVE

TE Internal #: 1558677-2

TE Internal Description: T9GS2L24-9

PCB Power Relay: 30 amp, Monostable DC

View on TE.com >


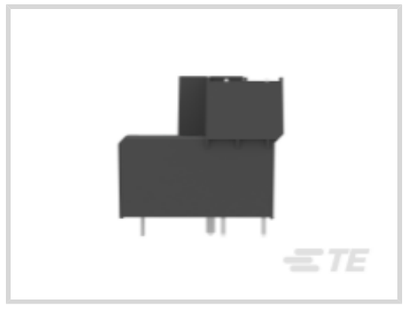




All PCB Power Relay: 30 amp, Monostable DC (60)

Product Compliance

For compliance documentation, visit the product page on TE.com>

EU RoHS Directive 2011/65/EU	Compliant
EU ELV Directive 2000/53/EC	Compliant
China RoHS 2 Directive MIIT Order No 32, 2016	有害物质含量符合标准要求 No Restricted Substance(s) Above Threshold
EU REACH Regulation (EC) No. 1907/2006	Current ECHA Candidate List: JUNE 2025 (250) Candidate List Declared Against: JUNE 2025 (250) Does not contain REACH SVHC
Halogen Content	Not Low Halogen - contains Br or Cl > 900 ppm.
Solder Process Capability	Wave solder capable to 260°C

Product Compliance Disclaimer

This information is provided based on reasonable inquiry of our suppliers and represents our current actual knowledge based on the information they provided. This information is subject to change. The part numbers that TE has identified as EU RoHS compliant have a maximum concentration of 0.1% by weight in homogenous materials for lead, hexavalent chromium, mercury, PBB, PBDE, DBP, BBP, DEHP, DIBP, and 0.01% for cadmium, or qualify for an exemption to these limits as defined in the Annexes of Directive 2011/65/EU (RoHS2). Finished electrical and electronic equipment products will be CE marked as required by Directive 2011/65/EU. Components may not be CE marked. Additionally, the part numbers that TE has identified as EU ELV compliant have a maximum concentration of 0.1% by weight in homogenous materials for lead, hexavalent chromium, and mercury, and 0.01% for cadmium, or qualify for an exemption to these limits as defined in the Annexes of Directive 2000/53/EC (ELV). Regarding the REACH Regulation, the information TE provides on SVHC in articles for this part number is based on the latest European Chemicals Agency (ECHA) 'Guidance on requirements for substances in articles' posted at this URL: https://echa.europa.eu/guidance-documents/guidance-on-reach

T9GS2L24-9

Compatible Parts



TE Part # 1969657-1
250 FASTON HSG.,FLAG,REC.,1 POS, BLACK



TE Part # 2238171-3
250 FASTON,FLAG,REC.,22-12 AWG, TPBR



TE Part # 2238270-1
HSG, RECEP, 250 FASTON FLAG, 3P, T9G

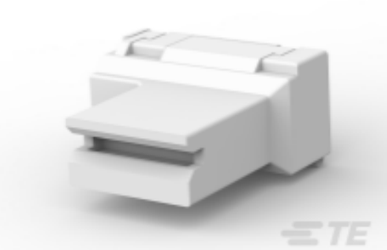

TE Part # 1969656-1
250 FASTON HSG.,FLAG,REC.,1 POS, NATRUAL



TE Part # 1969900-1
250 FASTON HSG.,FLAG,REC.,2 POS, NATRUAL

Customers Also Bought

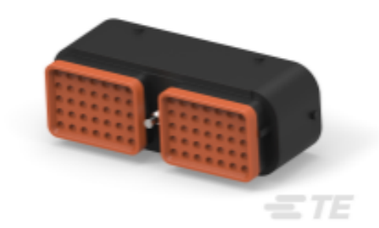

TE Part #DRC16-70SBE-P013UK
PLG, 70P, BLK, E, SEAL BOND, B



TE Part #SRK-PC-080-25-601
PIN, SOLID, SIZE M8, 25mm2, AG



TE Part #CAT-H396-CH8172
DEUTSCH HDP20 Housings



TE Part #K1002956
Toggle Switch 08-4-1-13

TE Part #K1008699
Relay 26-60-05



TE Part #K1007153
Toggle Switch 08-1-1-13



TE Part #DTT-20-03
CRIMP TOOL



TE Part #K1060489
Relay 29-113-12

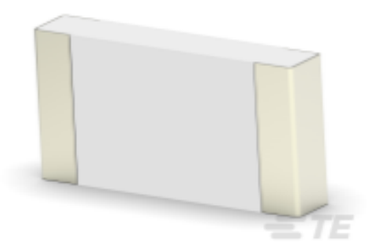

TE Part #2-2176245-2
CRGS1206 5% 56R

Documents

CAD Files

3D PDF

3D

Customer View Model

ENG_CVM_CVM_1558677-2_B.2d_dxf.zip

English

Customer View Model

ENG_CVM_CVM_1558677-2_B.3d_igs.zip

English

Customer View Model

ENG_CVM_CVM_1558677-2_B.3d_stp.zip

English

By downloading the CAD file I accept and agree to the Terms and Conditions of use.

Datasheets & Catalog Pages

PB 30A PCB Relay T9G Series

English

T9G Data Sheet

English

Product Specifications

Definitions General Purpose Relays

English

Agency Approvals

VDE Certificate

English