2825210-1 ✔ ACTIVE

TE Internal #: 2825210-1

Pin Contact, Tin, 600 VAC, 22 – 18 AWG Wire Size, .33 – .82 mm²

Wire Size, Crimp, Copper Alloy, Power, -40 – 221 °F [-40 – 105 °C]

View on TE.com >

Connectors > Contacts > Connector Contacts







Contact Type: **Pin**

Contact Mating Area Plating Material: **Tin**

Wire Contact Termination Area Plating Material: **Pre-Tin**

Operating Voltage: **600 VAC**

Contact Retention Within Housing: **With**

Features

Electrical Characteristics

Operating Voltage	600 VAC

Contact Features

Mating Square Post Dimension	1.14 mm[.045 in]
Contact Underplating Material Thickness	.762 µm[30 µin]
Wire Contact Termination Area Plating Thickness	2.54 µm[100 µin]
Contact Mating Area Plating Material Thickness	2.54 µm[100 µin]
Contact Orientation	Straight
Contact Underplating Material	Nickel
Contact Type	Pin
Contact Mating Area Plating Material	Tin
Wire Contact Termination Area Plating Material	Pre-Tin
Contact Retention Within Housing	With
Contact Base Material	Copper Alloy
Contact Current Rating (Max)	11 A

Termination Features

Termination Method to Wire & Cable	Crimp
Product Terminates To	Wire & Cable

Mechanical Attachment

Wire Insulation Support	Without

Dimensions

Compatible Insulation Diameter Range	1.5 – 3.1 mm[.06 – .122 in]
Wire Size	.33 – .82 mm²

Usage Conditions

Operating Temperature Range	-40 – 105 °C[-40 – 221 °F]

Operation/Application

Circuit Application	Power

Packaging Features

Packaging Method	Reel

Product Compliance

For compliance documentation, visit the product page on TE.com>

EU RoHS Directive 2011/65/EU	Compliant
EU ELV Directive 2000/53/EC	Not Yet Reviewed
China RoHS 2 Directive MIIT Order No 32, 2016	No Restricted Materials Above Threshold
EU REACH Regulation (EC) No. 1907/2006	Current ECHA Candidate List: JAN 2024 (240) Candidate List Declared Against: JUNE 2022 (224) Does not contain REACH SVHC
Halogen Content	Low Halogen - Br, Cl, F, I < 900 ppm per homogenous material. Also BFR/CFR/PVC Free
Solder Process Capability	Not reviewed for solder process capability

Product Compliance Disclaimer

This information is provided based on reasonable inquiry of our suppliers and represents our current actual knowledge based on the information they provided. This information is subject to change. The part numbers that TE has identified as EU RoHS compliant have a maximum concentration of 0.1% by weight in homogenous materials for lead, hexavalent chromium, mercury, PBB, PBDE, DBP, BBP, DEHP, DIBP, and 0.01% for cadmium, or qualify for an exemption to these limits as defined in the Annexes of Directive 2011/65/EU (RoHS2). Finished electrical and electronic equipment products will be CE marked as required by Directive 2011/65/EU. Components may not be CE marked. Additionally, the part numbers that TE has identified as EU ELV compliant have a maximum concentration of 0.1% by weight in homogenous materials for lead, hexavalent chromium, and mercury, and 0.01% for cadmium, or qualify for an exemption to these limits as defined in the Annexes of Directive 2000/53/EC (ELV). Regarding the REACH Regulation, the information TE provides on SVHC in articles for this part number is based on the latest European Chemicals Agency (ECHA) ‘Guidance on

requirements for substances in articles' posted at this URL: https://echa.europa.eu/guidance-documents/guidance-on-reach

Compatible Parts



TE Part # 2825208-1
VAL-U-LOK PIN 16AWG HCS SN LP

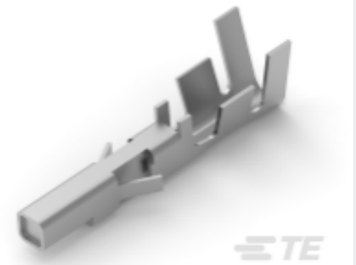

TE Part # 2825209-1
VAL-U-LOK SKT 16AWG HCS SN LP



TE Part # 2825212-1
VAL-U-LOK PIN HCS TN 22-18 LP

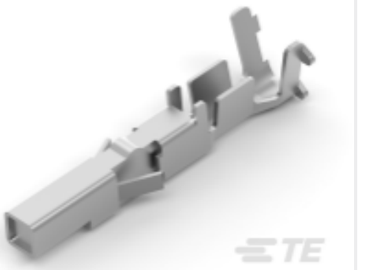

TE Part # 2825213-1
VAL-U-LOK SKT HCS SN 22-18 LP



TE Part # 2151096-1
OCEAN-2.0-APPLICATOR-S-062F125F-RSM



TE Part # 2238020-1
VAL-U-LOK PIN BR TN 22-18 LP



TE Part # 2151096-2
OCEAN-2.0-APPLICATOR-S-062F125F-RSA



TE Part # 5-2151096-1
OCEAN-2.0-APPLICATOR-S-062F125F-RSM



TE Part # 5-2151096-2
OCEAN-2.0-APPLICATOR-S-062F125F-RSA

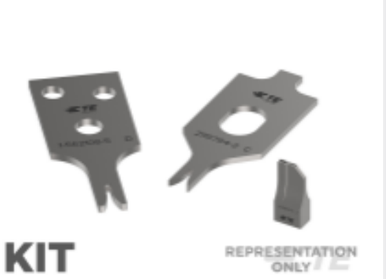

TE Part # 7-2151096-7
OCEAN_2.0_SPARE_PART_KIT-062F125F



TE Part # 7-2151096-2
OCEAN-2.0-APPLICATOR-S-062F125FA

Customers Also Bought



TE Part #2-1563759-1
18POS,AMP MCP1.5K,REC HSG,ASSY



TE Part #1418994-1
AMP MCP 2.8 HSG.WITH SEC.10POS

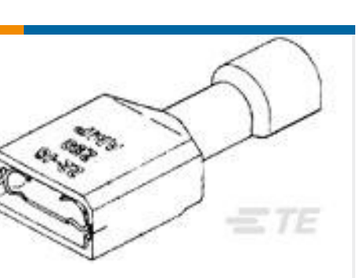

TE Part #3-520117-2
ULTRAFAST 250 ASSY REC 16-14 TPBR LP



TE Part #1062-20-0622
SOC, SF, SIZE 20, 14-16, NI/NI



TE Part #160917-2

FF 250 REC 1-2.5MM2 TPBR



TE Part #160860-2

FF 250 REC 0.5-1.0MM2 TPBR

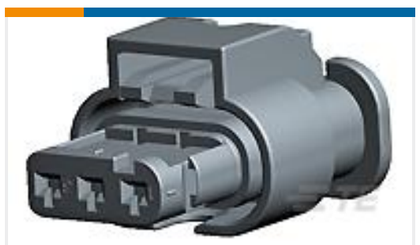

TE Part #1-1670917-1

3POS, MCON 1.2 LL REC SEALED



TE Part #2825213-1

VAL-U-LOK SKT HCS SN 22-18 LP



TE Part #927775-3

JPT REC 2.8 Contact SRC Sn



TE Part #63467-1

FF 250 REC 14-10AWG TPBR

Documents

Product Drawings

VAL-U-LOK PIN HCS SN 18-22AWG

English

CAD Files

3D PDF

3D

Customer View Model

ENG_CVM_CVM_2825210-1_B.2d_dxf.zip

English

Customer View Model

ENG_CVM_CVM_2825210-1_B.3d_igs.zip

English

Customer View Model

ENG_CVM_CVM_2825210-1_B.3d_stp.zip

English

By downloading the CAD file I accept and agree to the Terms and Conditions of use.

Product Specifications

Application Specification

English

Instruction Sheets

Instruction Sheet (U.S.)

English