325905 ✔ ACTIVE

AMPOWER

TE Internal #: 325905

TE Internal Description: TERMINAL,AMPOWER 350MCM 1/2

View on TE.com >

Product Compliance

For compliance documentation, visit the product page on TE.com>

EU RoHS Directive 2011/65/EU	Compliant
EU ELV Directive 2000/53/EC	Compliant
China RoHS 2 Directive MIIT Order No 32, 2016	No Restricted Materials Above Threshold
EU REACH Regulation (EC) No. 1907/2006	Current ECHA Candidate List: JUNE 2025 (250) Candidate List Declared Against: JUNE 2025 (250) Does not contain REACH SVHC
Halogen Content	Low Halogen - Br, Cl, F < 900 ppm per homogenous material. Also BFR/CFR/PVC Free
Solder Process Capability	Not applicable for solder process capability

Product Compliance Disclaimer

This information is provided based on reasonable inquiry of our suppliers and represents our current actual knowledge based on the information they provided. This information is subject to change. The part numbers that TE has identified as EU RoHS compliant have a maximum concentration of 0.1% by weight in homogenous materials for lead, hexavalent chromium, mercury, PBB, PBDE, DBP, BBP, DEHP, DIBP, and 0.01% for cadmium, or qualify for an exemption to these limits as defined in the Annexes of Directive 2011/65/EU (RoHS2). Finished electrical and electronic equipment products will be CE marked as required by Directive 2011/65/EU. Components may not be CE marked. Additionally, the part numbers that TE has identified as EU ELV compliant have a maximum concentration of 0.1% by weight in homogenous materials for lead, hexavalent chromium, and mercury, and 0.01% for cadmium, or qualify for an exemption to these limits as defined in the Annexes of Directive 2000/53/EC (ELV). Regarding the REACH Regulation, the information TE provides on SVHC in articles for this part number is based on the latest European Chemicals Agency (ECHA) 'Guidance on requirements for substances in articles' posted at this URL: https://echa.europa.eu/guidance-documents/guidance-on-reach

Compatible Parts

TE Part # 69653
HYP8 AMPOWER 350MCM 69082 DIE SET

TE Part # 46753-2
HYP8 AMPOWER 350MCM DIE SET

Customers Also Bought

TE Part #1SNK900001R0000
BAM4

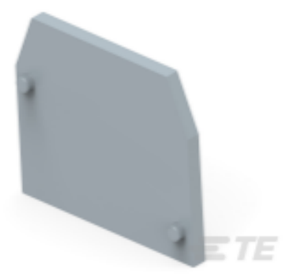

TE Part #1SNA118368R1600
FEM6

TE Part #1SNA115116R0700
M4/6

TE Part #1SNA176667R0400
BJMI6-10

TE Part #1SNA115124R0700
M35/16

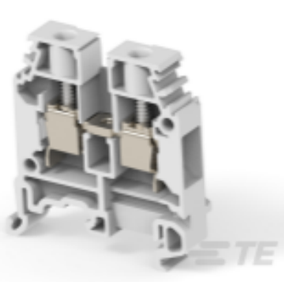

TE Part #1SNA115118R1100
M6/8

TE Part #33465
TERMINAL,SOLIS R 6 1/4

TE Part #33469
TERMINAL,SOLIS R 4 1/4

TE Part #36959
SPLICE,SOLIS BUTT 3/0

TE Part #324462
SPLICE,AMPOWER BUTT 250MCM

Documents

Product Drawings

TERMINAL,AMPOWER 350MCM 1/2

English

CAD Files

3D PDF

3D

Customer View Model

ENG_CVM_CVM_325905_AE.2d_dxf.zip

English

Customer View Model

ENG_CVM_CVM_325905_AE.3d_igs.zip

English

Customer View Model

ENG_CVM_CVM_325905_AE.3d_stp.zip

English

By downloading the CAD file I accept and agree to the Terms and Conditions of use.

Datasheets & Catalog Pages

AMPOWER Terminals and Splices Flyer

English

Product Specifications

Application Specification

English

Instruction Sheets

Instruction Sheet (U.S.)

English

Instruction Sheet (U.S.)

English

Agency Approvals

UL Report

English