# 1393304-5

Power Relay F

TE Internal #: 1393304-5

TE Internal Description: V23134J0056X408-EV-CBOX

View on TE.com >



## Product Compliance

For compliance documentation, visit the product page on TE.com>

| | |
|---|---|
| EU RoHS Directive 2011/65/EU | Compliant |
| EU ELV Directive 2000/53/EC | Compliant |
| China RoHS 2 Directive MIIT Order No 32, 2016 | No Restricted Materials Above Threshold |
| EU REACH Regulation (EC) No. 1907/2006 | Current ECHA Candidate List: JUNE 2025 (250)<br>Candidate List Declared Against: JAN 2025 (247)<br>Does not contain REACH SVHC |
| Halogen Content | Low Halogen - Br, Cl, F < 900 ppm per homogenous material. Also BFR/CFR/PVC Free |
| Solder Process Capability | Not applicable for solder process capability |


Product Compliance Disclaimer

This information is provided based on reasonable inquiry of our suppliers and represents our current actual knowledge based on the information they provided. This information is subject to change. The part numbers that TE has identified as EU RoHS compliant have a maximum concentration of 0.1% by weight in homogenous materials for lead, hexavalent chromium, mercury, PBB, PBDE, DBP, BBP, DEHP, DIBP, and 0.01% for cadmium, or qualify for an exemption to these limits as defined in the Annexes of Directive 2011/65/EU (RoHS2). Finished electrical and electronic equipment products will be CE marked as required by Directive 2011/65/EU. Components may not be CE marked. Additionally, the part numbers that TE has identified as EU ELV compliant have a maximum concentration of 0.1% by weight in homogenous materials for lead, hexavalent chromium, and mercury, and 0.01% for cadmium, or qualify for an exemption to these limits as defined in the Annexes of Directive 2000/53/EC (ELV). Regarding the REACH Regulation, the information TE provides on SVHC in articles for this part number is based on the latest European Chemicals Agency (ECHA) 'Guidance on requirements for substances in articles' posted at this URL: https://echa.europa.eu/guidance-documents/guidance-on-reach


## Compatible Parts



TE Part # 2141026-1
RELAY BOX ASSY,HARD WIRED

## Also in the Series | Power Relay F



Automotive Relays(23)

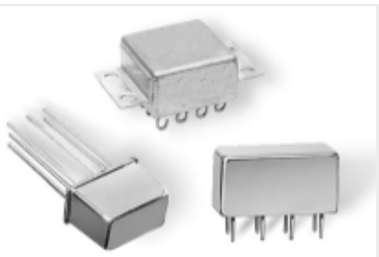

DC Relays(61)

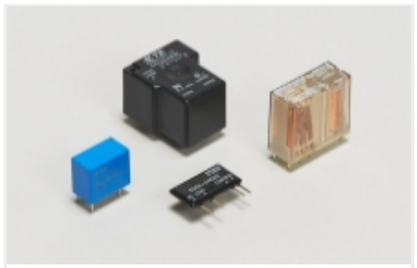

General Purpose Power Relays(23)

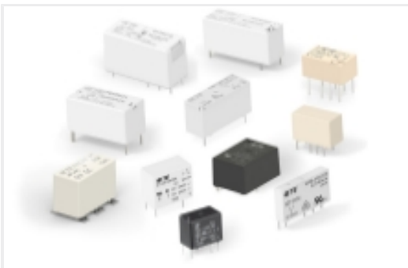

PCB Relays(7)



Relay Accessories(1)

## Customers Also Bought



TE Part #321165
TERMINAL,SOLIS R 16-14HD 1/2



TE Part #1-1393315-1
V23132B2002B200-EV-CBOX



TE Part #1-1414168-0
V23134A0056X433-EV-CBOX



TE Part #2-1564412-1
18POS,TAB 1.6X0.6,TAB HSG,ASSY



TE Part #1579008-5
EXTRACTION TOOL

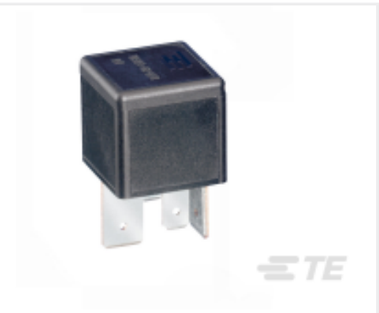

TE Part #3-1904117-4
V23134J0165X537-EV-CBOX

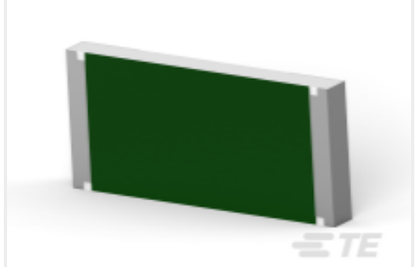

TE Part #5-2176403-8
3550 240R 1%



TE Part #2405341-1
BLIND PLUG BLOCK ASSAMBLY, FINGER UNLOCK.



TE Part #7-1393304-1
V23134M1052C642-EV-CBOX



TE Part #6-1414995-8
V23134Z1032-EV-CBOX

# Documents

## Product Drawings

### CAD Files

3D PDF

3D

Customer View Model

ENG_CVM_CVM_1393304-5_O.2d_dxf.zip

English

Customer View Model

ENG_CVM_CVM_1393304-5_O.3d_igs.zip

English

Customer View Model

ENG_CVM_CVM_1393304-5_O.3d_stp.zip

English

By downloading the CAD file I accept and agree to the Terms and Conditions of use.

## Datasheets & Catalog Pages

Automotive Relay Application Notes

English

MFINITY Modular Hard Wired Fuse and Relay Box

English

## Product Specifications

Definitions General Purpose Relays

English