1-1579007-4 ✔ ACTIVE

FASTIN-FASTON
| FASTIN-FASTON 110, FASTIN-FASTON 250, FASTIN-FASTON 375, FASTON 250, Timer Connector System

TE Internal #: 1-1579007-4

Insertion & Extraction Tools, Contact Extraction, Contact-to-Wire, Timer Connector System

View on TE.com >

Application Tooling > Insertion & Extraction Tools



Insertion & Extraction Tool Type: **Contact Extraction**

Insertion & Extraction Tool Application: **Contact-to-Wire**

Features

Product Type Features

Insertion & Extraction Tool Type	Contact Extraction
Insertion & Extraction Tool Application	Contact-to-Wire

Product Compliance

For compliance documentation, visit the product page on TE.com>

EU RoHS Directive 2011/65/EU	Compliant
EU ELV Directive 2000/53/EC	Out of Scope
China RoHS 2 Directive MIIT Order No 32, 2016	No Restricted Materials Above Threshold
EU REACH Regulation (EC) No. 1907/2006	Current ECHA Candidate List: JAN 2024 (240) Candidate List Declared Against: JAN 2023 (233) SVHC > Threshold: Pb (.93% in Component Part) **Article Safe Usage Statements:** Do not eat, drink or smoke when using this product. Wash thoroughly after handling. Recycle if possible and dispose of the article by following all applicable governmental regulations relevant to your geographic location.
Halogen Content	Low Halogen - Br, Cl, F, I < 900 ppm per homogenous material. Also BFR/CFR/PVC Free
Solder Process Capability	Not applicable for solder process capability

Product Compliance Disclaimer

This information is provided based on reasonable inquiry of our suppliers and represents our current actual knowledge based on the information they provided. This information is subject to change. The part numbers that TE has identified as

EU RoHS compliant have a maximum concentration of 0.1% by weight in homogenous materials for lead, hexavalent chromium, mercury, PBB, PBDE, DBP, BBP, DEHP, DIBP, and 0.01% for cadmium, or qualify for an exemption to these limits as defined in the Annexes of Directive 2011/65/EU (RoHS2). Finished electrical and electronic equipment products will be CE marked as required by Directive 2011/65/EU. Components may not be CE marked. Additionally, the part numbers that TE has identified as EU ELV compliant have a maximum concentration of 0.1% by weight in homogenous materials for lead, hexavalent chromium, and mercury, and 0.01% for cadmium, or qualify for an exemption to these limits as defined in the Annexes of Directive 2000/53/EC (ELV). Regarding the REACH Regulation, the information TE provides on SVHC in articles for this part number is based on the latest European Chemicals Agency (ECHA) 'Guidance on requirements for substances in articles' posted at this URL: https://echa.europa.eu/guidance-documents/guidance-on-reach

Compatible Parts



TE Part # 180409-2
FF 250 TAB 4-6MM2 PTBR LP



TE Part # 182490-2
FF 375 REC 4-6MM2 TPBR LP



TE Part # 5-160667-2
FF 250 REC 0.5-1.5MM2 TPBR LP



TE Part # 61316-1
FF 250 TAB 22-18AWG TPBR



TE Part # 60838-1
FF 250 REC 22-18AWG TPBR LP



TE Part # 925603-2
FF 250 REC 0.5-1.5MM2 TPPB LP



TE Part # 42282-2
FF 250 REC 18-14AWG TPBR LP



TE Part # 6-160449-5
FF 250 REC 1.0-2.5MM2 TPBR LP



TE Part # 42241-2
FF 250 TAB 18-14 AWG .032 TPBR



TE Part # 5-160447-2
FF 250 REC 1.0-2.5MM2 TPPB LP



TE Part # 42238-2
FF 250 REC 18-14AWG TPBR PRE CRIMPED



TE Part # 42281-1
FF 250 REC 18-14AWG BR



TE Part # 180384-2
FF 250 REC 4-6MM2 PTBR LP



TE Part # 182524-2
187 FASTON,REC.,17-14 AWG,TPPB



TE Part # 42241-1
FF 250 TAB 18-16AWG BR

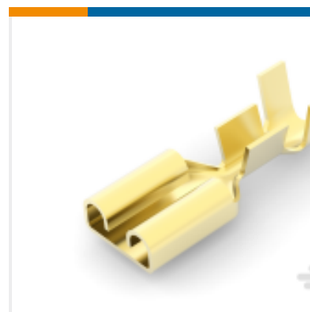

TE Part # 42282-1
FF 250 REC 18-14AWG BR LP

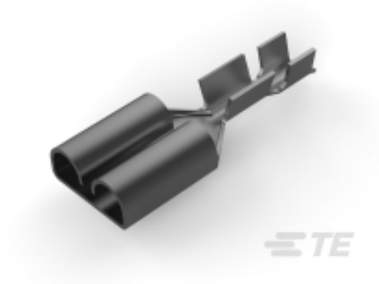

TE Part # 60413-1
FF 250 REC 22-18AWG TPBR



TE Part # 6-160449-2
FF 250 REC 1.0-2.5MM2 TPPB LP

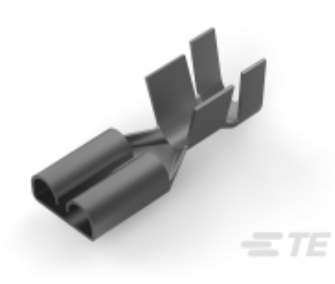

TE Part # 180351-8
FF 250 REC 4-6MM2 PTBR

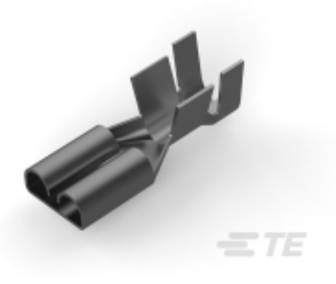

TE Part # 180384-5
FF 250 REC 4-6MM2 TPPB LP

Also in the Series | FASTIN-FASTON 110



Automotive Housings(6)



Automotive Terminals(5)

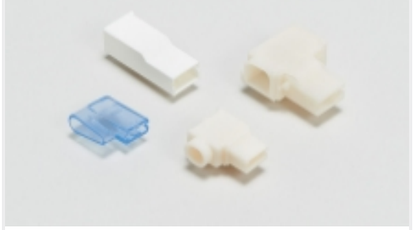

Crimp Terminal Housings(34)



Insertion & Extraction Tools(3)

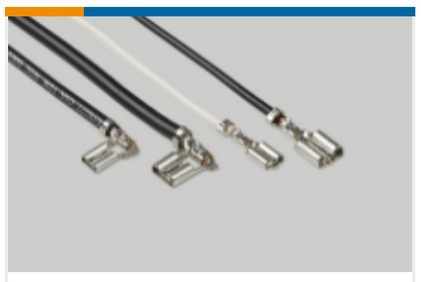

Quick Disconnects(83)

Also in the Series | FASTIN-FASTON 250



Crimp Terminal Housings(211)



Insertion & Extraction Tools(2)



PCB Terminals(2)

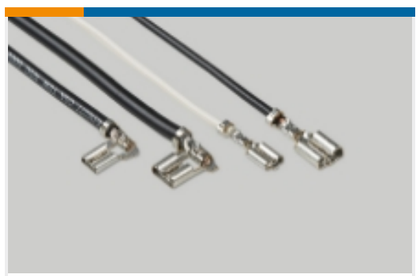

Quick Disconnects(254)

Also in the Series | FASTIN-FASTON 375



Crimp Terminal Housings(9)



Insertion & Extraction Tools(1)

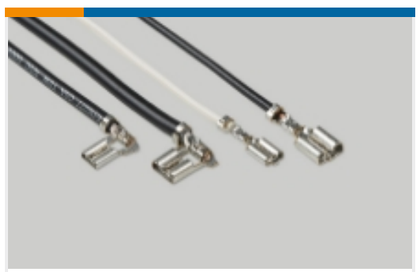

Quick Disconnects(19)

Also in the Series | FASTON 250



Compression Connectors(4)



Crimp Terminal Housings(133)



Insertion & Extraction Tools(6)



Magnet Wire Terminals(1)



PCB Terminals(134)

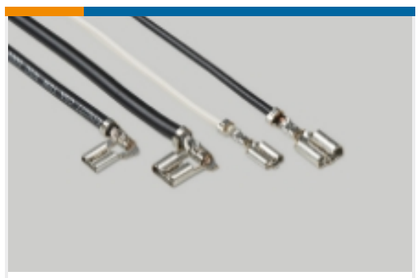

Quick Disconnects(441)



Splices(4)

Also in the Series | Timer Connector System

Automotive Connector Caps & Covers (14)

Automotive Connector Locks & Position Assurance(15)

Automotive Housings(214)

Automotive Terminals(135)



Connector Seals & Cavity Plugs(30)



Crimp Terminal Housings(13)



Insertion & Extraction Tools(18)



Other Automotive Connector Accessories(1)

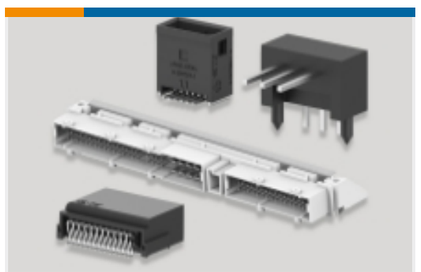

PCB Headers & Receptacles(40)

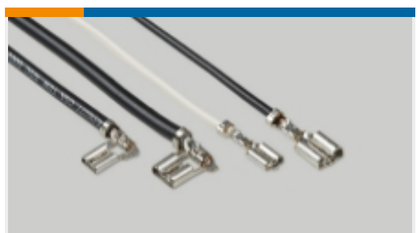

Quick Disconnects(4)

Customers Also Bought



TE Part #539764-1
EXTRACTION TOOL



TE Part #539972-1
EXTRACTION TOOL



TE Part #9-1579007-1
EXTRACTION TOOL



TE Part #1-1579007-2
EXTRACTION TOOL



TE Part #1-1579007-3
EXTRACTION TOOL



TE Part #1-1579007-1
EXTRACTION TOOL

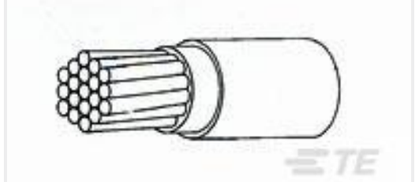

TE Part #282236-000
44A0111-14-0

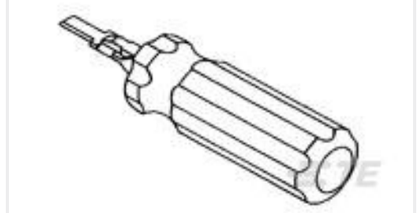

TE Part #1-305183-1
EXTRACT TOOL MATE-N-LOK P



TE Part #654633-1
TWIN MANDREL



TE Part #4-1579008-9
EXTRACTION TOOL

Documents

Product Drawings

EXTRACTION TOOL

English

Instruction Sheets

Instruction Sheet (U.S.)

English