3-1393807-7 × OBSOLETE

Axicom

TE Internal #: 3-1393807-7

TE Internal Description: V23154D 421B110

Signal Relays: 5 Amp, Monostable DC

View on TE.com >



All Signal Relays: 5 Amp, Monostable DC (0)

Product Compliance

For compliance documentation, visit the product page on TE.com>

EU RoHS Directive 2011/65/EU	Compliant
EU ELV Directive 2000/53/EC	Compliant
China RoHS 2 Directive MIIT Order No 32, 2016	No Restricted Materials Above Threshold
EU REACH Regulation (EC) No. 1907/2006	Current ECHA Candidate List: JUNE 2025 (250) Candidate List Declared Against: JAN 2023 (233) Does not contain REACH SVHC
Halogen Content	Low Halogen - Br, Cl, F < 900 ppm per homogenous material. Also BFR/CFR/PVC Free
Solder Process Capability	Wave solder capable to 265°C

Product Compliance Disclaimer

This information is provided based on reasonable inquiry of our suppliers and represents our current actual knowledge based on the information they provided. This information is subject to change. The part numbers that TE has identified as EU RoHS compliant have a maximum concentration of 0.1% by weight in homogenous materials for lead, hexavalent chromium, mercury, PBB, PBDE, DBP, BBP, DEHP, DIBP, and 0.01% for cadmium, or qualify for an exemption to these limits as defined in the Annexes of Directive 2011/65/EU (RoHS2). Finished electrical and electronic equipment products will be CE marked as required by Directive 2011/65/EU. Components may not be CE marked. Additionally, the part numbers that TE has identified as EU ELV compliant have a maximum concentration of 0.1% by weight in homogenous materials for lead, hexavalent chromium, and mercury, and 0.01% for cadmium, or qualify for an exemption to these limits as defined in the Annexes of Directive 2000/53/EC (ELV). Regarding the REACH Regulation, the information TE provides on SVHC in articles for this part number is based on the latest European Chemicals Agency (ECHA) 'Guidance on requirements for substances in articles' posted at this URL: https://echa.europa.eu/guidance-documents/guidance-on-reach

Customers Also Bought



TE Part #0462-201-1631
SOC, SOLID, SIZE 16, 16-20AWG, AU



TE Part #DT06-4S
PLG, 4P, GRY, N



TE Part #60620-5
CMNL PIN 20-14 AUBR L/P

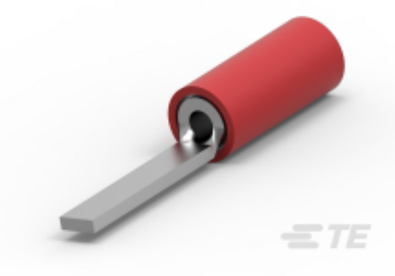

TE Part #150730
22-16 PIDG TAB 3,3/3

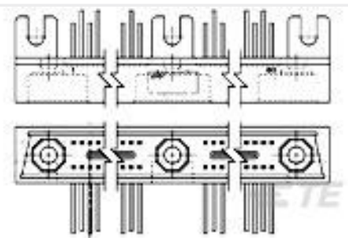

TE Part #534688-2
MINI-BX PIN HDR ASY 132 POS



TE Part #7-1676481-5
CPF 0603 8K2 0.1% 25PPM 1K RL



TE Part #2007637-8
SFP+ assy 2x2 Spring Fingers N

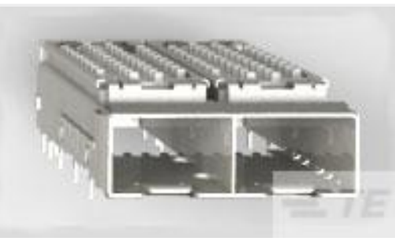

TE Part #2198230-4
SFP+ Enhanced 1x2, Networking Heatsink

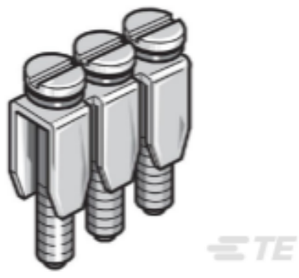

TE Part #1SNA173615R2500
BJM10

TE Part #MRC26C05-06PN
PLUG.MICRO RECTANGUL

Documents

CAD Files

3D PDF

3D

Customer View Model

ENG_CVM_CVM_3-1393807-7_A.2d_dxf.zip

English

Customer View Model

ENG_CVM_CVM_3-1393807-7_A.3d_igs.zip

English

Customer View Model

ENG_CVM_CVM_3-1393807-7_A.3d_stp.zip

English

By downloading the CAD file I accept and agree to the Terms and Conditions of use.

Product Specifications

Definitions General Purpose Relays

English

Product Specification

English