521069-1 ✔ ACTIVE

FASTON | FASTON 250

TE Internal #: 521069-1

Crimp Terminal Housings, Receptacle, Receptacle, 2 Position, Straight, UL 94V-2, Natural, Nylon, Contact Mating Retention, FASTON 250

View on TE.com >

Terminals & Splices > Terminal Housings, Insulation Sleeves & Blocks > Crimp Terminal Housings

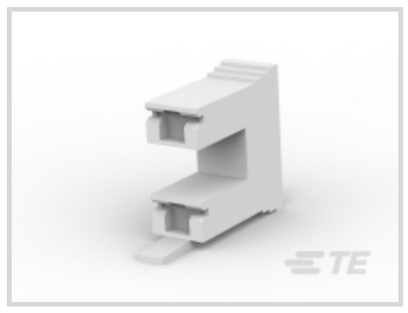




Terminal Type: **Receptacle**

Connector & Housing Type: **Receptacle**

Number of Positions: **2**

Terminal Orientation: **Straight**

UL Flammability Rating: **UL 94V-2**

Features

Product Type Features

Sealable	No
Connector & Housing Type	Receptacle

Configuration Features

Number of Positions	2

Body Features

Connector & Keying Code	C
Primary Product Color	Natural

Contact Features

Terminal Type	Receptacle
Terminal Orientation	Straight
Contact Mating Retention	With

Mechanical Attachment

Mating Alignment	With

Connector Mounting Type	Cable Mount (Free-Hanging)

Housing Features

Housing Material	Nylon
Centerline (Pitch)	14.94 mm[.588 in]

Dimensions

Product Length	23.37 mm[.92 in]

Usage Conditions

Operating Temperature Range	-40 – 105 °C[-40 – 221 °F]

Industry Standards

Compatible With Approved Standards Products	CSA Certified
UL Flammability Rating	UL 94V-2

Packaging Features

Packaging Quantity	1
Packaging Method	Carton

Product Compliance

For compliance documentation, visit the product page on TE.com>

EU RoHS Directive 2011/65/EU	Compliant
EU ELV Directive 2000/53/EC	Compliant
China RoHS 2 Directive MIIT Order No 32, 2016	No Restricted Materials Above Threshold
EU REACH Regulation (EC) No. 1907/2006	Current ECHA Candidate List: JAN 2024 (240) Candidate List Declared Against: JAN 2024 (240) Does not contain REACH SVHC
Halogen Content	Low Halogen - Br, Cl, F, I < 900 ppm per homogenous material. Also BFR/CFR/PVC Free
Solder Process Capability	Not applicable for solder process capability

Product Compliance Disclaimer

This information is provided based on reasonable inquiry of our suppliers and represents our current actual knowledge based on the information they provided. This information is subject to change. The part numbers that TE has identified as EU RoHS compliant have a maximum concentration of 0.1% by weight in homogenous materials for lead, hexavalent chromium, mercury, PBB, PBDE, DBP, BBP, DEHP, DIBP, and 0.01% for cadmium, or qualify for an exemption to these limits as defined in the Annexes of Directive 2011/65/EU (RoHS2). Finished electrical and electronic equipment products will be CE marked as required by Directive 2011/65/EU. Components may not be CE marked. Additionally, the part numbers that TE has identified as EU ELV compliant have a maximum concentration of 0.1% by weight in homogenous materials for lead, hexavalent chromium, and mercury, and 0.01% for cadmium, or qualify for an exemption to these limits

as defined in the Annexes of Directive 2000/53/EC (ELV). Regarding the REACH Regulation, the information TE provides on SVHC in articles for this part number is based on the latest European Chemicals Agency (ECHA) 'Guidance on requirements for substances in articles' posted at this URL: https://echa.europa.eu/guidance-documents/guidance-on-reach

Compatible Parts



TE Part # 2238173-3
250 FASTON,REC.,22-12 AWG,TPBR

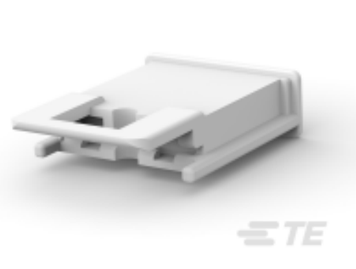

TE Part # 928673-1
187 FASTON HSG. REC. 9.5MM2P NATURAL

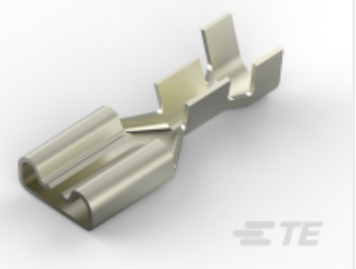

TE Part # 2238196-3
FASTON 250 STD REC STR 18-14TPBR

Also in the Series | FASTON 250



Compression Connectors(4)



Crimp Terminal Housings(140)



Insertion & Extraction Tools(6)



Magnet Wire Terminals(1)



PCB Terminals(135)

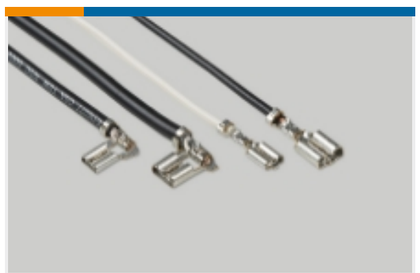

Quick Disconnects(442)



Splices(4)

Customers Also Bought

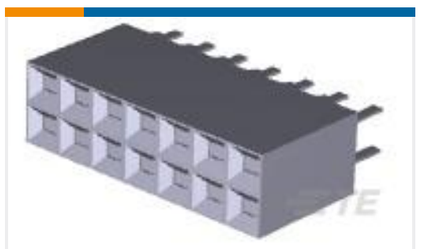

TE Part #5-534998-7
14 MODIV VRT DR CE 100/125



TE Part #641973-1
12P UMNL PIN HDR ASSY V2 NATL

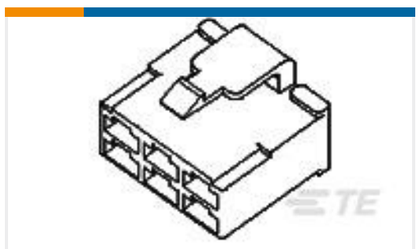

TE Part #171898-1
FF 250 PLUG HSG 6P NYLON NAT



TE Part #1761681-5
IDC LOW PRO HDR 14P VERT HT BLACK



TE Part #1011-054-1205
DEUTSCH DT Retention Sleeves

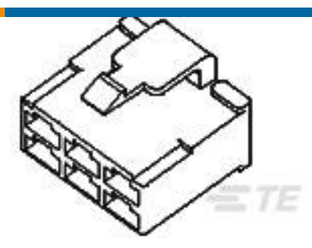

TE Part #172134-2
FF 250 PLUG HSG 4P NYLON BLACK

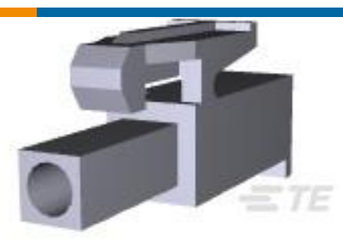

TE Part #172335-1
MINI UMNL PLUG HOUSING 1P

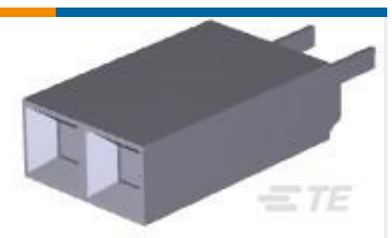

TE Part #534998-1
02 MODIV VRT DR CE 100/125

Documents

Product Drawings

250 FASTON HSG. REC 14.9MM2P NATURAL

English

CAD Files

3D PDF

3D

Customer View Model

ENG_CVM_CVM_521069-1_F.2d_dxf.zip

English

Customer View Model

ENG_CVM_CVM_521069-1_F.3d_igs.zip

English

Customer View Model

ENG_CVM_CVM_521069-1_F.3d_stp.zip

English

By downloading the CAD file I accept and agree to the Terms and Conditions of use.

Datasheets & Catalog Pages

FASTON Housings

English