156666-1 ✔ ACTIVE

PIDG

TE Internal #: 156666-1

Quick Disconnect Receptacle, Partially Insulated, 16 – 14 AWG, 1.04 – 2.62 mm² Wire, 2050 – 5180 CMA, 6.35 mm [.25 in] Tab Width, PIDG

View on TE.com >

Terminals & Splices > Quick Disconnects > PIDG FASTON Receptacle Quick Disconnects

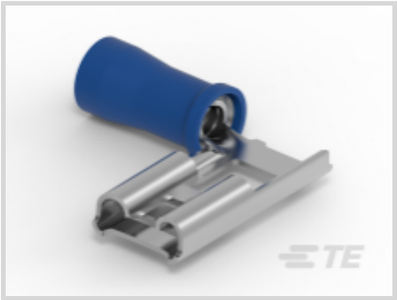

Quick Disconnect Terminal Type: **Receptacle**

Wire Size: **2050 – 5180 CMA**

Mating Tab Width: **6.35 mm [.25 in]**

All PIDG FASTON Receptacle Quick Disconnects (21)

Features

Product Type Features

Compatible With Discrete Wire Type	Stranded
Insertion Force	Normal

Configuration Features

Compatible With Wire & Cable Type	Discrete Wire
Connection Capacity	Single

Electrical Characteristics

Voltage Rating	300 V

Body Features

Insulation Material	Nylon

Contact Features

Quick Disconnect Terminal Type	Receptacle
Mating Tab Width	6.35 mm[.25 in]
Mating Tab Thickness	.81 mm[.032 in]

Terminal Orientation	Flag
Contact Base Material	Brass
Terminal Plating Material	Tin
Crimp Type	Compression Crimp
Barrel Type	Closed

Termination Features

Product Terminates To	Wire & Cable

Mechanical Attachment

Wire Insulation Support	With
Mating Retention Type	Dimple

Dimensions

Product Length	19.3 mm[.76 in]
Compatible Insulation Diameter Range	2.88 – 4.32 mm[.157 – .17 in]
Terminal Material Thickness	.41 mm[.016 in]
Wire Size	2050 – 5180 CMA

Usage Conditions

Insulation Option	Partially Insulated

Industry Standards

UL Flammability Rating	UL 94V-2

Packaging Features

Packaging Quantity	1000
Packaging Method	Carton

Other

Barrel Color	Blue

Product Compliance

For compliance documentation, visit the product page on TE.com>

EU RoHS Directive 2011/65/EU	Compliant
EU ELV Directive 2000/53/EC	Compliant
China RoHS 2 Directive MIIT Order No 32, 2016	No Restricted Materials Above Threshold
EU REACH Regulation (EC) No. 1907/2006	Current ECHA Candidate List: JUNE 2025 (250)

	Candidate List Declared Against: JUNE 2025 (250) Does not contain REACH SVHC
Halogen Content	Low Halogen - Br, Cl, F < 900 ppm per homogenous material. Also BFR/CFR/PVC Free
Solder Process Capability	Not reviewed for solder process capability

Product Compliance Disclaimer

This information is provided based on reasonable inquiry of our suppliers and represents our current actual knowledge based on the information they provided. This information is subject to change. The part numbers that TE has identified as EU RoHS compliant have a maximum concentration of 0.1% by weight in homogenous materials for lead, hexavalent chromium, mercury, PBB, PBDE, DBP, BBP, DEHP, DIBP, and 0.01% for cadmium, or qualify for an exemption to these limits as defined in the Annexes of Directive 2011/65/EU (RoHS2). Finished electrical and electronic equipment products will be CE marked as required by Directive 2011/65/EU. Components may not be CE marked. Additionally, the part numbers that TE has identified as EU ELV compliant have a maximum concentration of 0.1% by weight in homogenous materials for lead, hexavalent chromium, and mercury, and 0.01% for cadmium, or qualify for an exemption to these limits as defined in the Annexes of Directive 2000/53/EC (ELV). Regarding the REACH Regulation, the information TE provides on SVHC in articles for this part number is based on the latest European Chemicals Agency (ECHA) 'Guidance on requirements for substances in articles' posted at this URL: https://echa.europa.eu/guidance-documents/guidance-on-reach

Compatible Parts

TE Part # 59824-1
TETRA-CRIMP PIDG PG FASTON 22-10 ASSY

TE Part # 90009-8
DAHT PIDG FASTON 16-14 ASSY

TE Part # 58423-1
DIE, RBY IS9252

TE Part # 58433-3
PRO CR ASSY, RBY IS9252

TE Part # 2392022-1
BLUE BATTERY DAHT KIT 110V (47387-7)

TE Part # 539691-2
ERGO DIE R.B.Y

TE Part # 47387-7
DAHT PG PIDG 16-12 ASSY

Also in the Series | PIDG

Compression Connectors(50)

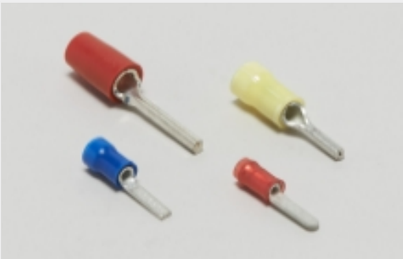

Crimp Wire Pins, Tabs & Ferrules(39)

Knife Disconnects(11)

Quick Disconnects(38)

Ring Terminals(589)

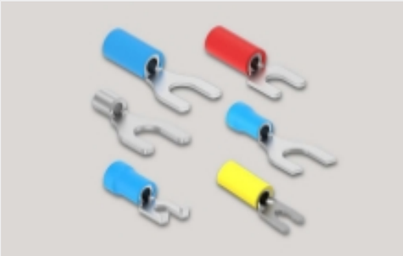

Spade Terminals(228)

Special Purpose Terminals(1)

Splices(41)

Customers Also Bought

TE Part #800597-SF
FN2010-10-07

TE Part #1SNK900606R0000
LH-J

TE Part #171508-1
PIDG RING UL 22-16

TE Part #6-1393254-7
W92-X112-1=M6/M7/M9/W6/W7

TE Part #7-1393254-6
W92-X112-3=M6/M7/M9/W6/W7

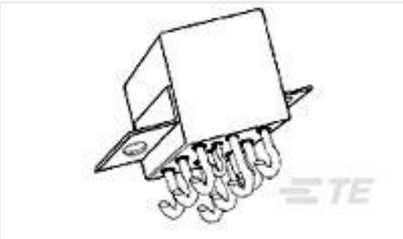

TE Part #6-1617753-7
FCA-325-CY9

TE Part #1676427-1
RN 0805 75K 0.1% 10PPM CUT LENGTH

TE Part #3-1740533-3
AMP DUOPLUG POW CONN. 3POS W.PCB LOCKING

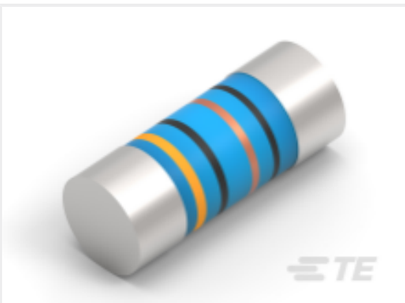

TE Part #5-2176316-4
MELF SMA_A 2K2 1% 50PPM 0207 1W

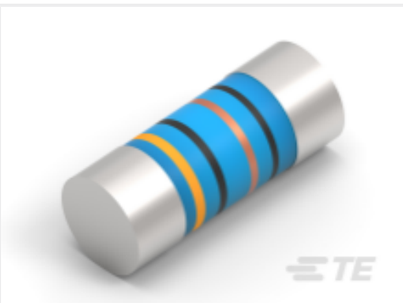

TE Part #5-2176316-8
MELF SMA_A 4K7 1% 50PPM 0207 1W

Documents

Product Drawings

PIDG FASTON FLAG ASSY 16-14

English

CAD Files

3D PDF

3D

Customer View Model

ENG_CVM_CVM_156666-1_E.2d_dxf.zip

English

Customer View Model

ENG_CVM_CVM_156666-1_E.3d_igs.zip

English

Customer View Model

ENG_CVM_CVM_156666-1_E.3d_stp.zip

English

By downloading the CAD file I accept and agree to the Terms and Conditions of use.

Datasheets & Catalog Pages

PIDG_FASTON

English

Ultra-Fast and Ultra Fast Plus

English

PIDG TERMINALS & SPLICES Quick Reference Guide

English