715131-1 ✔ ACTIVE

AMP | Multilock Connector System

TE Internal #: 715131-1

Insertion & Extraction Tools, Contact Extraction, Contact-to-Housing, Multilock Connector System

View on TE.com >

Application Tooling > Insertion & Extraction Tools

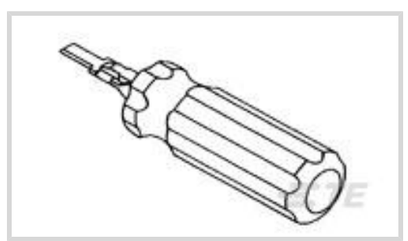

Insertion & Extraction Tool Type: **Contact Extraction**

Insertion & Extraction Tool Application: **Contact-to-Housing**

Features

Product Type Features

Insertion & Extraction Tool Type	Contact Extraction
Insertion & Extraction Tool Application	Contact-to-Housing

Product Compliance

For compliance documentation, visit the product page on TE.com>

EU RoHS Directive 2011/65/EU	Out of Scope
EU ELV Directive 2000/53/EC	Out of Scope
China RoHS 2 Directive MIIT Order No 32, 2016	Not reviewed for China RoHS compliance
EU REACH Regulation (EC) No. 1907/2006	Current ECHA Candidate List: JAN 2024 (240) Candidate List Declared Against: JAN 2021 (211) Does not contain REACH SVHC
Halogen Content	Low Halogen - Br, Cl, F, I < 900 ppm per homogenous material. Also BFR/CFR/PVC Free
Solder Process Capability	Not applicable for solder process capability

Product Compliance Disclaimer

This information is provided based on reasonable inquiry of our suppliers and represents our current actual knowledge based on the information they provided. This information is subject to change. The part numbers that TE has identified as EU RoHS compliant have a maximum concentration of 0.1% by weight in homogenous materials for lead, hexavalent chromium, mercury, PBB, PBDE, DBP, BBP, DEHP, DIBP, and 0.01% for cadmium, or qualify for an exemption to these limits as defined in the Annexes of Directive 2011/65/EU (RoHS2). Finished electrical and electronic equipment products will be CE marked as required by Directive 2011/65/EU. Components may not be CE marked. Additionally, the part numbers that TE has identified as EU ELV compliant have a maximum concentration of 0.1% by weight in homogenous materials for lead, hexavalent chromium, and mercury, and 0.01% for cadmium, or qualify for an exemption to these limits as defined in the Annexes of Directive 2000/53/EC (ELV). Regarding the REACH Regulation, the information TE provides on SVHC in articles for this part number is based on the latest European Chemicals Agency (ECHA) 'Guidance on

requirements for substances in articles' posted at this URL: https://echa.europa.eu/guidance-documents/guidance-on-reach

Compatible Parts



TE Part # CAT-M9194-T273
MULTILOCK, RECEPTACLE AND TAB

TE Part # 175266-3
040 REC CONT SHORT GOLD

TE Part # 175266-4
040 REC CONT SHORT BLANK

TE Part # 175266-5
040 REC CONTACT AS

TE Part # 175266-6
040 REC CONTACT GOLD

TE Part # 175266-8
040 REC CONT GOLD/TIN-LEAD

TE Part # 175271-4
040 TAB CONTACT S 22-18 AS

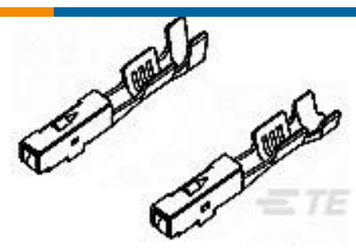

TE Part # 179418-2
PMC 040 REC S L/P

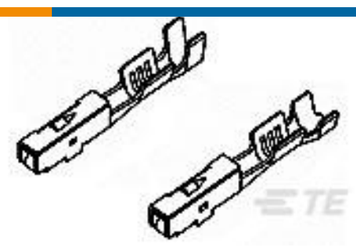

TE Part # 175266-7
040 REC CONT. SHORT FORM

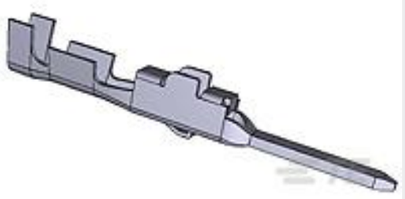

TE Part # 175271-3
040 TAB CIBTACT 22-18 GOLD

TE Part # 1-175265-1
.040 S REC. PRE-TIN

Also in the Series | Multilock Connector System



Automotive Connector Caps & Covers (10)

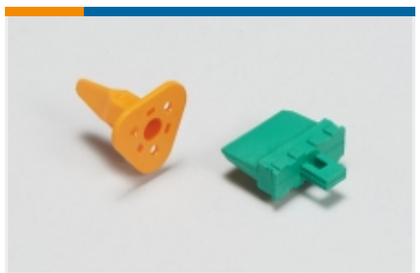

Automotive Connector Locks & Position Assurance(3)



Automotive Housings(439)



Automotive Terminals(115)



Connector Seals & Cavity Plugs(2)



Insertion & Extraction Tools(6)



Other Automotive Connector Accessories(12)

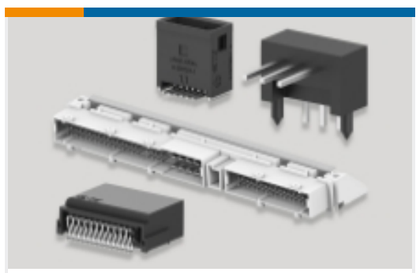

PCB Headers & Receptacles(140)

Customers Also Bought



TE Part # 776535-1
AMPSEAL 16 Housings



TE Part # 926893-1
UNIV.M-N-L.SOCKET CONTACT



TE Part # 350778-1
02P UMNL CAP HSG



TE Part # 58522-1
PRO-CRMPR II TOOL & DIE

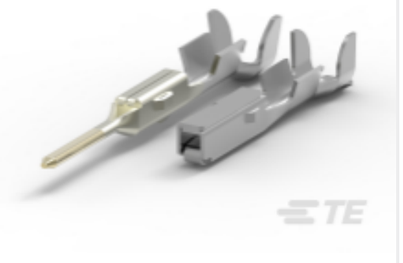

TE Part # 175030-1
MULTILOCK, RECEPTACLE AND TAB



TE Part # DT12P-BT-BK
BOOT, 12P, REC, ST, BLK

Documents

Product Drawings

EXTRACTION TOOL

Japanese

Instruction Sheets

INSTRUCTION SHEET, EXTRACTION TOOL FOR IMPULMATE CONNECTOR, P/N: 715131-1

English

Instruction Sheet (non U.S.)

English