2203956-1 ✔ ACTIVE

AMP | AMPSEAL 16

TE Internal #: 2203956-1

Automotive Connector Caps & Covers, Cover, Black, PA 66, -40 - 257 °F [-40 - 125 °C], AMPSEAL 16

View on TE.com >

Connectors > Automotive Connectors > Automotive Connector Accessories > Automotive Connector Caps & Covers







Protection & Strain Relief Accessory Type: **Cover**

Strain Relief: **With**

Primary Product Color: **Black**

Primary Product Material: **PA 66**

Operating Temperature (Max): **125 °C [257 °F]**

Features

Product Type Features

Protection & Strain Relief Accessory Type	Cover

Body Features

Primary Product Color	Black
Primary Product Material	PA 66

Mechanical Attachment

Strain Relief	With

Usage Conditions

Operating Temperature (Max)	125 °C[257 °F]
Operating Temperature Range	-40 - 125 °C[-40 - 257 °F]

Product Compliance

For compliance documentation, visit the product page on TE.com>

EU RoHS Directive 2011/65/EU	Compliant
EU ELV Directive 2000/53/EC	Compliant

China RoHS 2 Directive MIIT Order No 32, 2016	No Restricted Materials Above Threshold
EU REACH Regulation (EC) No. 1907/2006	Current ECHA Candidate List: JAN 2024 (240) Candidate List Declared Against: JAN 2024 (240) Does not contain REACH SVHC
Halogen Content	Low Halogen - Br, Cl, F, I < 900 ppm per homogenous material. Also BFR/CFR/PVC Free
Solder Process Capability	Not applicable for solder process capability

Product Compliance Disclaimer

This information is provided based on reasonable inquiry of our suppliers and represents our current actual knowledge based on the information they provided. This information is subject to change. The part numbers that TE has identified as EU RoHS compliant have a maximum concentration of 0.1% by weight in homogenous materials for lead, hexavalent chromium, mercury, PBB, PBDE, DBP, BBP, DEHP, DIBP, and 0.01% for cadmium, or qualify for an exemption to these limits as defined in the Annexes of Directive 2011/65/EU (RoHS2). Finished electrical and electronic equipment products will be CE marked as required by Directive 2011/65/EU. Components may not be CE marked. Additionally, the part numbers that TE has identified as EU ELV compliant have a maximum concentration of 0.1% by weight in homogenous materials for lead, hexavalent chromium, and mercury, and 0.01% for cadmium, or qualify for an exemption to these limits as defined in the Annexes of Directive 2000/53/EC (ELV). Regarding the REACH Regulation, the information TE provides on SVHC in articles for this part number is based on the latest European Chemicals Agency (ECHA) 'Guidance on requirements for substances in articles' posted at this URL: https://echa.europa.eu/guidance-documents/guidance-on-reach

Compatible Parts



TE Part # CAT-H991-CH8172
AMPSEAL 16 Hybrid Lever Housings

Also in the Series | AMPSEAL 16



Automotive Connector Caps & Covers (3)

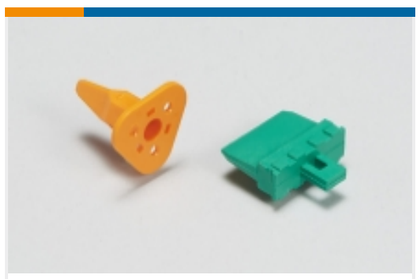

Automotive Connector Locks & Position Assurance(2)



Automotive Housings(244)

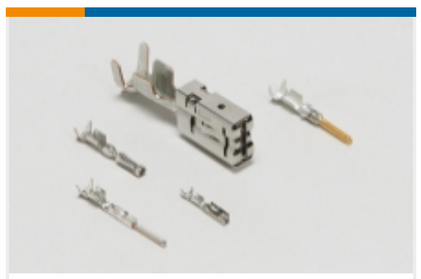

Automotive Terminals(35)



Connector Backshells(84)



Connector Seals & Cavity Plugs(4)



Data Connectivity Headers(2)



Data Connectivity Housings(3)



Other Automotive Connector Accessories(11)

Customers Also Bought



TE Part # 2138839-1
AMPSEAL 16 Hybrid Lever Housings

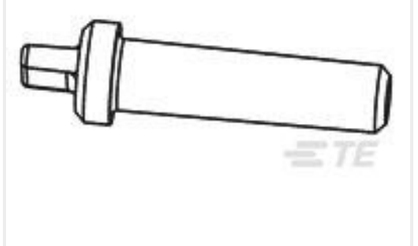

TE Part # 776363-1
SEALING PLUG, SZ 16 CAVITY



TE Part # 1924463-3
PIN, SF, SIZE 16, 18-20 AWG, NI/SN



TE Part # 1060-12-0166
PIN, SF, SIZE 12, 12-14, NI/SN

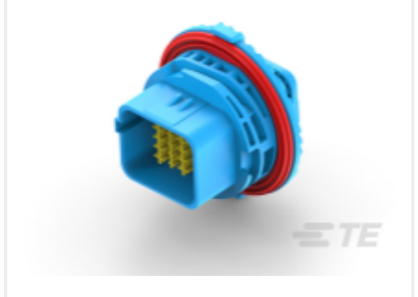

TE Part # 2-2350891-4
20POS,HYBRID,PIN HSG ASSY,SLD, COD D



TE Part # 2203876-1
MOUNTING CLIP, ML CONN, 5MM PANEL



TE Part # 2203876-2
MOUNTING CLIP, ML CONN, 4MM PANEL



TE Part # 2272307-1
COVER,AMPSEAL 16 ML CONN, 90 DEG



TE Part # 2350890-4
20POS,HYBRID,SOC HSG ASSY,SLD, COD D

Documents

Product Drawings

COVER,AMPSEAL 16 ML CONN, 180 DEG

English

CAD Files

3D PDF

3D

Customer View Model

ENG_CVM_CVM_2203956-1_B.2d_dxf.zip

English

Customer View Model

ENG_CVM_CVM_2203956-1_B.3d_igs.zip

English

Customer View Model

ENG_CVM_CVM_2203956-1_B.3d_stp.zip

English

By downloading the CAD file I accept and agree to the Terms and Conditionsof use.

Datasheets & Catalog Pages

AMPSEAL Connector Catalog

English

Product Specifications

Application Specification

English