# T3609210111-000 ✔ ACTIVE

HDC

TE Internal #: T3609210111-000

Cable Gland

View on TE.com >

Connectors > Connector Accessories > Connector Strain Relief





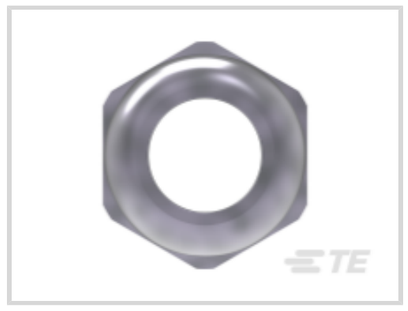

Strain Relief Accessory Type: **Cable Gland**

Sealable: **Yes**

## Features

### Product Type Features

| | |
|---|---|
| Strain Relief Accessory Type | Cable Gland |
| Sealable | Yes |

## Product Compliance

For compliance documentation, visit the product page on TE.com>

| | |
|---|---|
| EU RoHS Directive 2011/65/EU | Compliant with Exemptions |
| EU ELV Directive 2000/53/EC | Not Compliant |
| China RoHS 2 Directive MIIT Order No 32, 2016 | Restricted Materials Above Threshold |
| EU REACH Regulation (EC) No. 1907/2006 | Current ECHA Candidate List: JAN 2024 (240)<br>Candidate List Declared Against: JUNE 2022 (224)<br>SVHC > Threshold:<br>Pb (1.9% in Component Part)<br>**Article Safe Usage Statements:**<br>Do not eat, drink or smoke when using this product. Wash thoroughly after handling. Recycle if possible and dispose of the article by following all applicable governmental regulations relevant to your geographic location. |
| Halogen Content | Low Halogen - Br, Cl, F, I < 900 ppm per homogenous material. Also BFR/CFR/PVC Free |
| Solder Process Capability | Not reviewed for solder process capability |

Product Compliance Disclaimer

This information is provided based on reasonable inquiry of our suppliers and represents our current actual knowledge based on the information they provided. This information is subject to change. The part numbers that TE has identified as EU RoHS compliant have a maximum concentration of 0.1% by weight in homogenous materials for lead, hexavalent chromium, mercury, PBB, PBDE, DBP, BBP, DEHP, DIBP, and 0.01% for cadmium, or qualify for an exemption to these limits as defined in the Annexes of Directive 2011/65/EU (RoHS2). Finished electrical and electronic equipment products will be CE marked as required by Directive 2011/65/EU. Components may not be CE marked. Additionally, the part numbers that TE has identified as EU ELV compliant have a maximum concentration of 0.1% by weight in homogenous materials for lead, hexavalent chromium, and mercury, and 0.01% for cadmium, or qualify for an exemption to these limits as defined in the Annexes of Directive 2000/53/EC (ELV). Regarding the REACH Regulation, the information TE provides on SVHC in articles for this part number is based on the latest European Chemicals Agency (ECHA) 'Guidance on requirements for substances in articles' posted at this URL: https://echa.europa.eu/guidance-documents/guidance-on-reach

# Compatible Parts



TE Part # T1310100121-000
H10B-TS-RO-PG21



TE Part # T3165210101-000
BLIND-21-MS



TE Part # T1440102121-000
H10B-SGR-PG21



TE Part # T1270245121-000
H24B-TSBHS-EMC-PG21



TE Part # T1822242121-000
H24BK-TGHC-PG21



TE Part # T1910161121-000
H16BPR-TSH-PG21



TE Part # T1910240121-000
H24BPR-TSH-PG21



TE Part # T1910241121-000
H24BPR-TSH-PG21



TE Part # T1912100121-000
H10BPR-TSHC-PG21



TE Part # T1912101121-000
H10BPR-TSHC-PG21

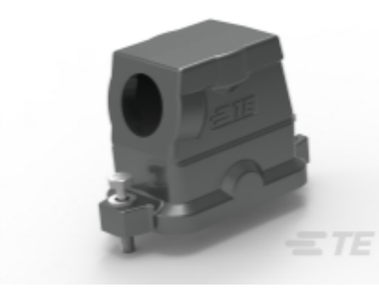

TE Part # T1912102121-000
H10BPR-TSHC-PG21

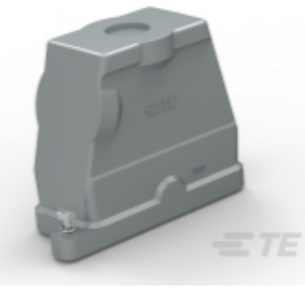

TE Part # T1920161121-000
H16BPR-TGH-PG21

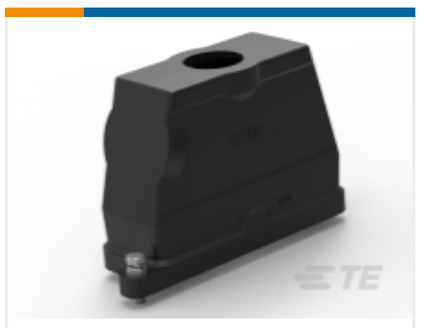

TE Part # T1920240121-000
H24BPR-TGH-PG21



TE Part # T1922100121-000
H10BPR-TGHC-PG21



TE Part # T1922101121-000
H10BPR-TGHC-PG21



TE Part # T1922102121-000
H10BPR-TGHC-PG21



TE Part # T1922160121-000
H16BPR-TGHC-PG21

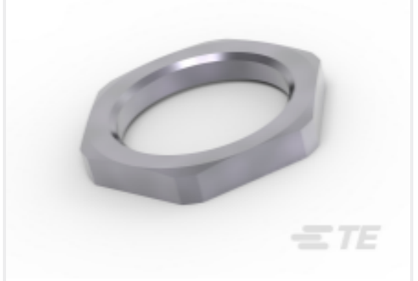

TE Part # T3161210001-000
LN-21-MS

## Customers Also Bought

TE Part # 2322044-8
MBXL R/A HDR STR 2ACP + 24S + 2ACP HF

TE Part # 2339207-1
56 POSITION SLIVER ORTHOGONAL EDSFF 1*1

TE Part # 2-2322024-8
MBXLE VERTICAL HDR,2ACP4S2ACP, HF

TE Part # 2357859-2
CA, RA CCJ TO R TERMINAL QUANTA 500

TE Part # 2418345-1
SLIVER 2.0 INTERPOSER TO 4C+

TE Part # 3-1775099-9
ATX PWR CONN 1 BDLK 24 POS

TE Part # 2409703-1
DDR5 NORMAL BALCK HSG & BLACK LATCH

TE Part # 2409703-2
DDR5 NORMAL BLUE HSG & BLUE LATCH

## Documents

### Product Drawings

DLX-21-MTS

English

### CAD Files

3D PDF

3D

Customer View Model

ENG_CVM_CVM_T3609210111-000_A.2d_dxf.zip

English

Customer View Model

ENG_CVM_CVM_T3609210111-000_A.3d_igs.zip

English

Customer View Model

ENG_CVM_CVM_T3609210111-000_A.3d_stp.zip

English

By downloading the CAD file I accept and agree to the Terms and Conditionsof use.

## Datasheets & Catalog Pages

### Heavy Duty Connectors

English

### HEAVY DUTY CONNECTORS

English

### HEAVY DUTY CONNECTORS

Japanese

## Product Specifications

### Application Specification

English