2295226-1 ✔ ACTIVE

Dynamic Series | Dynamic Series Thermocouple Connector

TE Internal #: 2295226-1

Insertion & Extraction Tools, Opener, Dynamic Series Thermocouple Connector

View on TE.com >

Application Tooling > Insertion & Extraction Tools

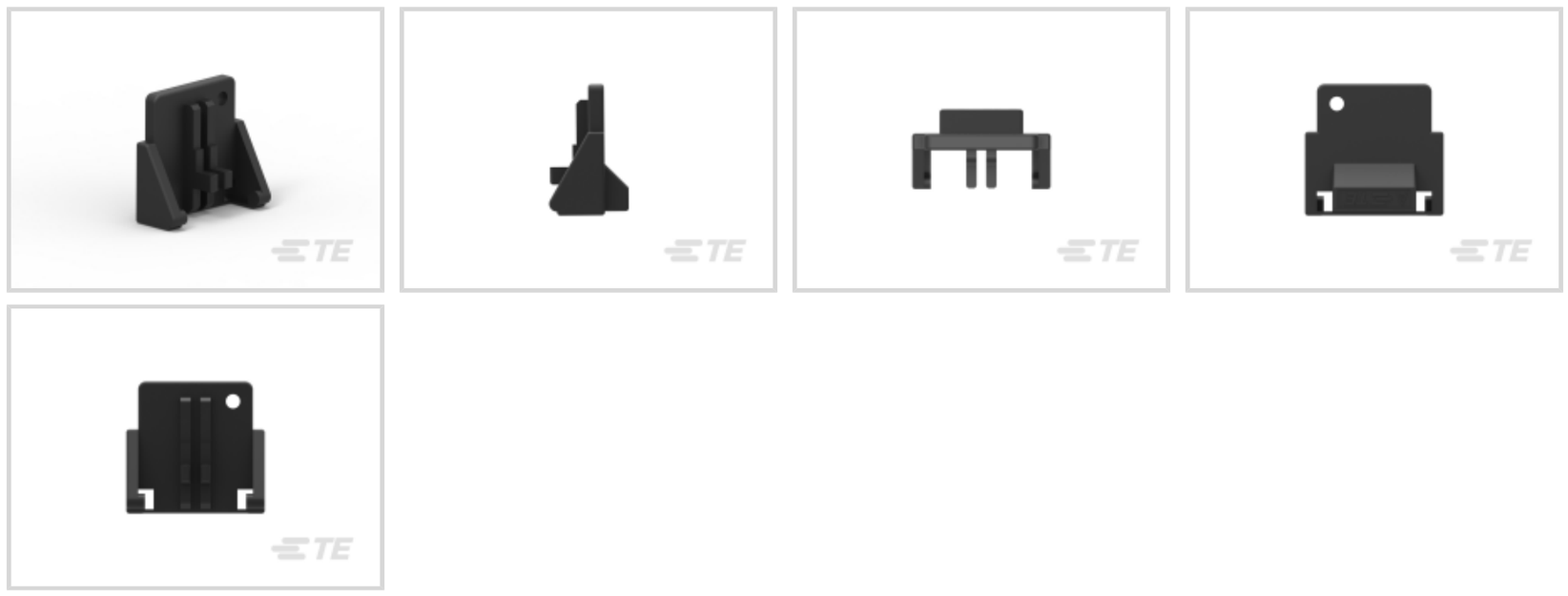

Insertion & Extraction Tool Type: **Opener**

Features

Product Type Features

Insertion & Extraction Tool Type	Opener

Product Compliance

For compliance documentation, visit the product page on TE.com>

EU RoHS Directive 2011/65/EU	Compliant
EU ELV Directive 2000/53/EC	Compliant
China RoHS 2 Directive MIIT Order No 32, 2016	No Restricted Materials Above Threshold
EU REACH Regulation (EC) No. 1907/2006	Current ECHA Candidate List: JAN 2024 (240) Candidate List Declared Against: JAN 2024 (240) Does not contain REACH SVHC
Halogen Content	Not Low Halogen - contains Br or Cl > 900 ppm.
Solder Process Capability	Not applicable for solder process capability

Product Compliance Disclaimer

This information is provided based on reasonable inquiry of our suppliers and represents our current actual knowledge based on the information they provided. This information is subject to change. The part numbers that TE has identified as EU RoHS compliant have a maximum concentration of 0.1% by weight in homogenous materials for lead, hexavalent chromium, mercury, PBB, PBDE, DBP, BBP, DEHP, DIBP, and 0.01% for cadmium, or qualify for an exemption to these limits as defined in the Annexes of Directive 2011/65/EU (RoHS2). Finished electrical and electronic equipment products will be CE marked as required by Directive 2011/65/EU. Components may not be CE marked. Additionally, the part

numbers that TE has identified as EU ELV compliant have a maximum concentration of 0.1% by weight in homogenous materials for lead, hexavalent chromium, and mercury, and 0.01% for cadmium, or qualify for an exemption to these limits as defined in the Annexes of Directive 2000/53/EC (ELV). Regarding the REACH Regulation, the information TE provides on SVHC in articles for this part number is based on the latest European Chemicals Agency (ECHA) 'Guidance on requirements for substances in articles' posted at this URL: https://echa.europa.eu/guidance-documents/guidance-on-reach

Compatible Parts

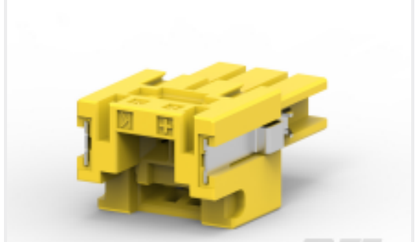

TE Part # 1-2299959-1
TRAY PACKAGE.THERMOCOUPLE CONN KTYPE REC

Also in the Series | Dynamic Series Thermocouple Connector



Connector Caps & Covers(1)



Connector Strain Relief(1)



Insertion & Extraction Tools(1)



Wire-to-Board Connector Assemblies & Housings(3)

Customers Also Bought



TE Part # 5745833-5
CABLE CLAMP KIT,SZ 3



TE Part # 5747100-3
CABLE CLAMP KIT,SZ 4



TE Part # 5747099-3
CABLE CLAMP KIT,SZ 2



TE Part # 5-160430-6
187 FASTON REC 20-16 AWG TPBZ



TE Part # 1903146-2
DYNAMIC D-5 DYNATAP 12P ASSY P /M BOTTOM



TE Part # 757543J001
Versafit-V2 Heat Shrink Tubing



TE Part # 170284-1
SPARK SUPPRESSER CONTACT TIN P

Documents

Product Drawings

THERMOCOUPLE CONNECTOR.OPENER.

English

CAD Files

3D PDF

3D

Customer View Model

ENG_CVM_CVM_2295226-1_B.2d_dxf.zip

English

Customer View Model

ENG_CVM_CVM_2295226-1_B.3d_igs.zip

English

Customer View Model

ENG_CVM_CVM_2295226-1_B.3d_stp.zip

English

By downloading the CAD file I accept and agree to the Terms and Conditionsof use.

Datasheets & Catalog Pages

1-1773895-2_THERMOCOUPLE_FLYER

English

Product Specifications

Product Specification

Japanese