Barb fitting
CN-1/4-PK-6

Part number: 11948

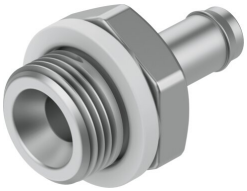

General operating condition

Data sheet

Feature	Value
Nominal width	5.3 mm
Type of seal on screwed plug	Sealing ring
Operating pressure for entire temperature range	-0.95 bar ... 10 bar
Operating medium	Compressed air as per ISO 8573-1:2010 [7:-:-]
Information on operating and pilot media	Operation with oil lubrication possible (required for further use)
Corrosion resistance class (CRC)	2 - Moderate corrosion stress
LABS (PWIS) conformity	VDMA24364-B1/B2-L
Ambient temperature	0 °C ... 60 °C
Pneumatic connection 1	External thread G1/4
Pneumatic connection 2	for pneumatic tubing outside diameter 8 mm
Note on materials	RoHS-compliant
Housing material	Aluminum