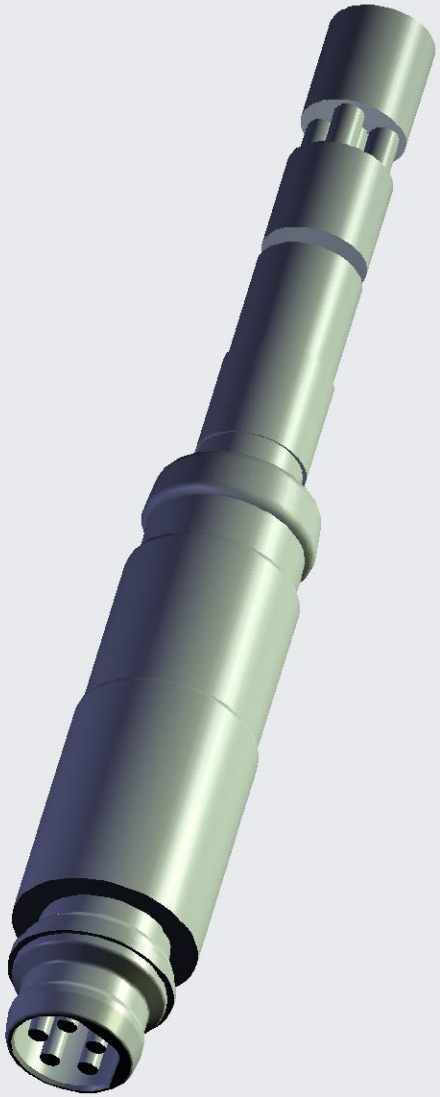

Instance:C-T4051170405-003.PRT