

A ASeries™ Boots



Protective Backshell Boots for AT, ATM, ATP and DuraMate Series™ Connectors

Available in various positions and sizes (depending on Series)

Amphenol Sine Systems' **A Series™ Boots** provide an optional protective backshell covering for harsh environmental and industrial applications in -29°C to +100°C conditions. For use with AT, ATM, ATP and DuraMate Series™ connectors that do not include an endcap or shrinkboot strain relief.

The boots come in a variety of colors (Yellow, Black and Grey) and are made of high-quality Plastisol.

Applications: Heavy Equipment, Agriculture, Construction, Transportation, Off-Road, Mining, Industrial, Railway, Automotive, Diagnostics, Marine, Water Resistance, Harsh Environments



A ASeries™ Family



Standard products. Custom solutions
Customer Service +1 800 394 7732

AT Series™ - Boots

Image	Part Number	Description	Material	Temperature Range
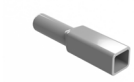	AT2P-BT	2 Position, Receptacle Boot, AT Series™, Grey	Plastisol	-29°C to +100°C
	AT2P-BT-BK	2 Position, Receptacle Boot, AT Series™, Black	Plastisol	-29°C to +100°C
	AT2P-BT-YW	2 Position, Receptacle Boot, AT Series™, Yellow	Plastisol	-29°C to +100°C
	AT3P-BT	3 Position, Receptacle Boot, AT Series™, Grey	Plastisol	-29°C to +100°C
	AT3P-BT-BK	3 Position, Receptacle Boot, AT Series™, Black	Plastisol	-29°C to +100°C
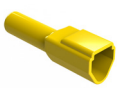	AT3P-BT-YW	3 Position, Receptacle Boot, AT Series™, Yellow	Plastisol	-29°C to +100°C
	AT4P-BT	4 Position, Receptacle Boot, AT Series™, Grey	Plastisol	-29°C to +100°C
	AT4P-BT-BK	4 Position, Receptacle Boot, AT Series™, Black	Plastisol	-29°C to +100°C
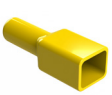	AT4P-BT-YW	4 Position, Receptacle Boot, AT Series™, Yellow	Plastisol	-29°C to +100°C
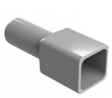	AT6P-BT	6 Position, Receptacle Boot, AT Series™, Grey	Plastisol	-29°C to +100°C
	AT6P-BT-BK	6 Position, Receptacle Boot, AT Series™, Black	Plastisol	-29°C to +100°C
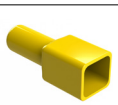	AT6P-BT-YW	6 Position, Receptacle Boot, AT Series™, Yellow	Plastisol	-29°C to +100°C
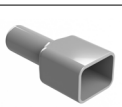	AT8P-BT	8 Position, Receptacle Boot, AT Series™, Grey	Plastisol	-29°C to +100°C

AT Series™ - Boots, cont.

Image	Part Number	Description	Material	Temperature Range
	AT8P-BT-BK	8 Position, Receptacle Boot, AT Series™, Black	Plastisol	-29°C to +100°C
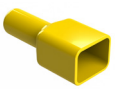	AT8P-BT-YW	8 Position, Receptacle Boot, AT Series™, Yellow	Plastisol	-29°C to +100°C
	AT12P-BT	12 Position, Receptacle Boot, AT Series™, Grey	Plastisol	-29°C to +100°C
	AT12P-BT-BK	12 Position, Receptacle Boot, AT Series™, Black	Plastisol	-29°C to +100°C
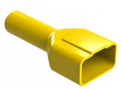	AT12P-BT-YW	12 Position, Receptacle Boot, AT Series™, Yellow	Plastisol	-29°C to +100°C
	AT2S-BT	2 Position, Plug Boot, AT Series™, Grey	Plastisol	-29°C to +100°C
	AT2S-BT-BK	2 Position, Plug Boot, AT Series™, Black	Plastisol	-29°C to +100°C
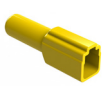	AT2S-BT-YW	2 Position, Plug Boot, AT Series™, Yellow	Plastisol	-29°C to +100°C
	AT3S-BT	3 Position, Plug Boot, AT Series™, Grey	Plastisol	-29°C to +100°C
	AT3S-BT-BK	3 Position, Plug Boot, AT Series™, Black	Plastisol	-29°C to +100°C
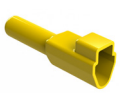	AT3S-BT-YW	3 Position, Plug Boot, AT Series™, Yellow	Plastisol	-29°C to +100°C
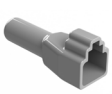	AT4S-BT	4 Position, Plug Boot, AT Series™, Grey	Plastisol	-29°C to +100°C
	AT4S-BT-BK	4 Position, Plug Boot, AT Series™, Black	Plastisol	-29°C to +100°C

AT Series™ - Boots, cont.

Image	Part Number	Description	Material	Temperature Range
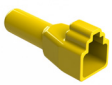	AT4S-BT-YW	4 Position, Plug Boot, AT Series™, Yellow	Plastisol	-29°C to +100°C
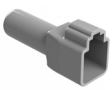	AT6S-BT	6 Position, Plug Boot, AT Series™, Grey	Plastisol	-29°C to +100°C
	AT6S-BT-BK	6 Position, Plug Boot, AT Series™, Black	Plastisol	-29°C to +100°C
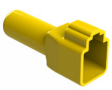	AT6S-BT-YW	6 Position, Plug Boot, AT Series™, Yellow	Plastisol	-29°C to +100°C
	AT8S-BT	8 Position, Plug Boot, AT Series™, Grey	Plastisol	-29°C to +100°C
	AT8S-BT-BK	8 Position, Plug Boot, AT Series™, Black	Plastisol	-29°C to +100°C
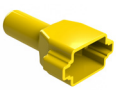	AT8S-BT-YW	8 Position, Plug Boot, AT Series™, Yellow	Plastisol	-29°C to +100°C
	AT12S-BT	12 Position, Plug Boot, AT Series™, Grey	Plastisol	-29°C to +100°C
	AT12S-BT-BK	12 Position, Plug Boot, AT Series™, Black	Plastisol	-29°C to +100°C
	AT12S-BT-YW	12 Position, Plug Boot, AT Series™, Yellow	Plastisol	-29°C to +100°C

ATM Series™ - Boots

	ATM2P-BT-BK	2 Position, Receptacle Boot, ATM Series™, Black	Plastisol	-29°C to +100°C
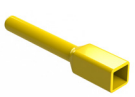	ATM2P-BT-YW	2 Position, Receptacle Boot, ATM Series™, Yellow	Plastisol	-29°C to +100°C
	ATM3P-BT	3 Position, Receptacle Boot, ATM Series™, Grey	Plastisol	-29°C to +100°C

ATM Series™ - Boots, cont.

Image	Part Number	Description	Material	Temperature Range
	ATM3P-BT-BK	3 Position, Receptacle Boot, ATM Series™, Black	Plastisol	-29°C to +100°C
	ATM3P-BT-YW	3 Position, Receptacle Boot, ATM Series™, Yellow	Plastisol	-29°C to +100°C
	ATM4P-BT	4 Position, Receptacle Boot, ATM Series™, Grey	Plastisol	-29°C to +100°C
	ATM4P-BT-BK	4 Position, Receptacle Boot, ATM Series™, Black	Plastisol	-29°C to +100°C
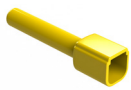	ATM4P-BT-YW	4 Position, Receptacle Boot, ATM Series™, Yellow	Plastisol	-29°C to +100°C
	ATM6P-BT	6 Position, Receptacle Boot, ATM Series™, Grey	Plastisol	-29°C to +100°C
	ATM6P-BT-BK	6 Position, Receptacle Boot, ATM Series™, Black	Plastisol	-29°C to +100°C
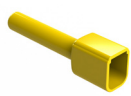	ATM6P-BT-YW	6 Position, Receptacle Boot, ATM Series™, Yellow	Plastisol	-29°C to +100°C
	ATM8P-BT	8 Position, Receptacle Boot, ATM Series™, Grey	Plastisol	-29°C to +100°C
	ATM8P-BT-BK	8 Position, Receptacle Boot, ATM Series™, Black	Plastisol	-29°C to +100°C
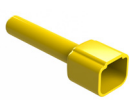	ATM8P-BT-YW	8 Position, Receptacle Boot, ATM Series™, Yellow	Plastisol	-29°C to +100°C
	ATM12P-BT	12 Position, Receptacle Boot, ATM Series™, Grey	Plastisol	-29°C to +100°C
	ATM12P-BT-BK	12 Position, Receptacle Boot, ATM Series™, Black	Plastisol	-29°C to +100°C

ATM Series™ - Boots, cont.

Image	Part Number	Description	Material	Temperature Range
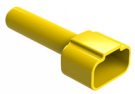	ATM12P-BT-YW	12 Position, Receptacle Boot, ATM Series™, Yellow	Plastisol	-29°C to +100°C
	ATM2S-BT	2 Position, Plug Boot, ATM Series™, Grey	Plastisol	-29°C to +100°C
	ATM2S-BT-BK	2 Position, Plug Boot, ATM Series™, Black	Plastisol	-29°C to +100°C
	ATM2S-BT-YW	2 Position, Plug Boot, ATM Series™, Yellow	Plastisol	-29°C to +100°C
	ATM3S-BT	3 Position, Plug Boot, ATM Series™, Grey	Plastisol	-29°C to +100°C
	ATM3S-BT-BK	3 Position, Plug Boot, ATM Series™, Black	Plastisol	-29°C to +100°C
	ATM3S-BT-YW	3 Position, Plug Boot, ATM Series™, Yellow	Plastisol	-29°C to +100°C
	ATM4S-BT	4 Position, Plug Boot, ATM Series™, Grey	Plastisol	-29°C to +100°C
	ATM4S-BT-BK	4 Position, Plug Boot, ATM Series™, Black	Plastisol	-29°C to +100°C
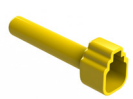	ATM4S-BT-YW	4 Position, Plug Boot, ATM Series™, Yellow	Plastisol	-29°C to +100°C
	ATM6S-BT	6 Position, Plug Boot, ATM Series™, Grey	Plastisol	-29°C to +100°C
	ATM6S-BT-BK	6 Position, Plug Boot, ATM Series™, Black	Plastisol	-29°C to +100°C
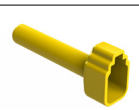	ATM6S-BT-YW	6 Position, Plug Boot, ATM Series™, Yellow	Plastisol	-29°C to +100°C

ATM Series™ - Boots, cont.

Image	Part Number	Description	Material	Temperature Range
	ATM8S-BT	8 Position, Plug Boot, ATM Series™, Grey	Plastisol	-29°C to +100°C
	ATM8S-BT-BK	8 Position, Plug Boot, ATM Series™, Black	Plastisol	-29°C to +100°C
	ATM8S-BT-YW	8 Position, Plug Boot, ATM Series™, Yellow	Plastisol	-29°C to +100°C
	ATM12S-BT	12 Position, Plug Boot, ATM Series™, Grey	Plastisol	-29°C to +100°C
	ATM12S-BT-BK	12 Position, Plug Boot, ATM Series™, Black	Plastisol	-29°C to +100°C
	ATM12S-BT-YW	12 Position, Plug Boot, ATM Series™, Yellow	Plastisol	-29°C to +100°C

ATP Series™ - Boots

	ATP2P-BT-BK	2 Position, Receptacle Boot, ATP Series™, Black	Plastisol	-29°C to +100°C
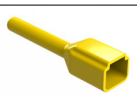	ATP2P-BT-YW	2 Position, Receptacle Boot, ATP Series™, Yellow	Plastisol	-29°C to +100°C
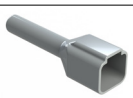	ATP4P-BT	4 Position, Receptacle Boot, ATP Series™, Grey	Plastisol	-29°C to +100°C
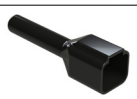	ATP4P-BT-BK	4 Position, Receptacle Boot, ATP Series™, Black	Plastisol	-29°C to +100°C
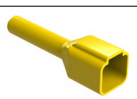	ATP4P-BT-YW	4 Position, Receptacle Boot, ATP Series™, Yellow	Plastisol	-29°C to +100°C
	ATP2S-BT	2 Position, Plug Boot, ATP Series™, Grey	Plastisol	-29°C to +100°C
	ATP2S-BT-BK	2 Position, Plug Boot, ATP Series™, Black	Plastisol	-29°C to +100°C
	ATP2S-BT-YW	2 Position, Plug Boot, ATP Series™, Yellow	Plastisol	-29°C to +100°C

ATP Series™ - Boots, cont.

Image	Part Number	Description	Material	Temperature Range
	ATP4S-BT	4 Position, Plug Boot, ATP Series™, Grey	Plastisol	-29°C to +100°C
	ATP4S-BT-BK	4 Position, Plug Boot, ATP Series™, Black	Plastisol	-29°C to +100°C
	ATP4S-BT-YW	4 Position, Plug Boot, ATP Series™, Yellow	Plastisol	-29°C to +100°C

DuraMate™ AHDP/AHDM Series™ - Boots

	AHDPM18-BT	Shell Size 18, Rubber Boot, for DuraMate™ AHDP (SRA only) & AHDM, PVC, Grey Color	Plastisol	-29°C to +100°C
	AHDPM18-BT-BK	Shell Size 18, Rubber Boot, for DuraMate™ AHDP (SRA only) & AHDM, PVC, Black Color	Plastisol	-29°C to +100°C
	AHDPM24-BT	Shell Size 24, Rubber Boot, for DuraMate™ AHDP (SRA only) & AHDM, PVC, Grey Color	Plastisol	-29°C to +100°C
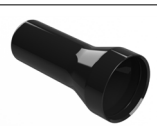	AHDPM24-BT-BK	Shell Size 24, Rubber Boot, for DuraMate™ AHDP (SRA only) & AHDM, PVC, Black Color	Plastisol	-29°C to +100°C

For more information, contact: Customer Service, +1 800 394 7732, csr@amphenol-sine.com

© 2020 Amphenol Sine Systems Corporation, 44274 Morley Drive, Clinton Township MI 48036 USA. www.amphenol-sine.com. Customer Service +1 800 394 7732 Every effort has been made to ensure that the information contained in this document is accurate at the time of publication. Specifications or information stated in this document are subject to change without notice.