2-2337939-4 ✔ ACTIVE

TE Internal #: 2-2337939-4

PCI & PCI Express Connectors, Board-to-Board, 164 Position, 1 mm Centerline, Vertical, Black, Height 11 mm, Width 8.8 mm, Signal, -40 - 85 °C

View on TE.com >

Connectors > PCB Connectors > Card Edge Connectors > PCI & PCI Express Connectors





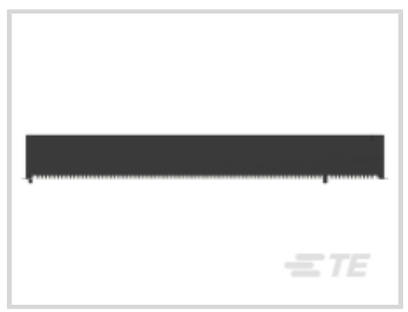

Connector System: **Board-to-Board**

Number of Positions: **164**

PCI Generation: **4**

Centerline (Pitch): **1 mm**

Contact Mating Area Plating Material Thickness: **[30 µin]**

Features

Product Type Features

Connector & Contact Terminates To	Printed Circuit Board
Connector System	Board-to-Board
Sealable	No

Configuration Features

Number of Positions	164
PCB Mount Orientation	Vertical

Body Features

Primary Product Color	Black

Contact Features

Contact Current Rating (Max)	1.1 A
	30 µin

Mechanical Attachment

Connector Mounting Type	Board Mount

Housing Features

Centerline (Pitch)	1 mm

Dimensions

Connector Height	11 mm
Connector Width	8.8 mm

Usage Conditions

Operating Temperature Range	-40 - 85 °C

Operation/Application

Circuit Application	Signal

Industry Standards

PCI Generation	4

Product Compliance

For compliance documentation, visit the product page on TE.com>

EU RoHS Directive 2011/65/EU	Compliant
EU ELV Directive 2000/53/EC	Compliant
China RoHS 2 Directive MIIT Order No 32, 2016	No Restricted Materials Above Threshold
EU REACH Regulation (EC) No. 1907/2006	Current ECHA Candidate List: JAN 2024 (240) Candidate List Declared Against: JAN 2024 (240) Does not contain REACH SVHC
Halogen Content	Low Halogen - Br, Cl, F, I < 900 ppm per homogenous material. Also BFR/CFR/PVC Free
Solder Process Capability	Not reviewed for solder process capability

Product Compliance Disclaimer

This information is provided based on reasonable inquiry of our suppliers and represents our current actual knowledge based on the information they provided. This information is subject to change. The part numbers that TE has identified as EU RoHS compliant have a maximum concentration of 0.1% by weight in homogenous materials for lead, hexavalent chromium, mercury, PBB, PBDE, DBP, BBP, DEHP, DIBP, and 0.01% for cadmium, or qualify for an exemption to these limits as defined in the Annexes of Directive 2011/65/EU (RoHS2). Finished electrical and electronic equipment products will be CE marked as required by Directive 2011/65/EU. Components may not be CE marked. Additionally, the part numbers that TE has identified as EU ELV compliant have a maximum concentration of 0.1% by weight in homogenous materials for lead, hexavalent chromium, and mercury, and 0.01% for cadmium, or qualify for an exemption to these limits as defined in the Annexes of Directive 2000/53/EC (ELV). Regarding the REACH Regulation, the information TE provides on SVHC in articles for this part number is based on the latest European Chemicals Agency (ECHA) 'Guidance on requirements for substances in articles' posted at this URL: https://echa.europa.eu/guidance-documents/guidance-on-reach

Compatible Parts



TE Part # 5-2337939-4
PCIE GEN4 CON,SMT,164POS,30u",MYLAR,HT



TE Part # 1734774-1
PCI EXP 3.1L 36 POS WHT G/F

Customers Also Bought

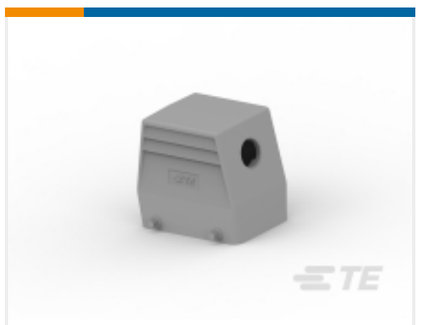

TE Part # T1319320120-000
H32A-TS-M20



TE Part # 5533514-6
ASSY,RECPT,R.ANGLE,HDI,LEAD-FR



TE Part # 452845-000
55A0151-24-MST5CS2275



TE Part # 7-532956-0
130 MODII 2PC CE RCPT ASSY, RoHS



TE Part # 3-2176067-2
CRG0201 1% 44R2

Documents

CAD Files

3D PDF

3D

Customer View Model
ENG_CVM_CVM_2-2337939-4_A.2d_dxf.zip

English

Customer View Model
ENG_CVM_CVM_2-2337939-4_A.3d_igs.zip

English

Customer View Model
ENG_CVM_CVM_2-2337939-4_A.3d_stp.zip

English

By downloading the CAD file I accept and agree to the Terms and Conditionsof use.

Product Specifications

Product Specification

English

Agency Approvals

UL Report

English