3-100668-0 ✔ ACTIVE

Z-PACK | Z-PACK 2mm HM

TE Internal #: 3-100668-0

Hard Metric Backplane PCB Mount Header, ≤1 Gb/s, 22 Column, 7 Row, Traditional Backplane, 154 Position, 2 mm [.078 in] Centerline, Z-PACK 2mm HM

View on TE.com >

Connectors > PCB Connectors > Backplane Connectors > Hard Metric Backplane Connectors >

Hard Metric Male Connector: Traditional Backplane, Mezzanine, 2mm

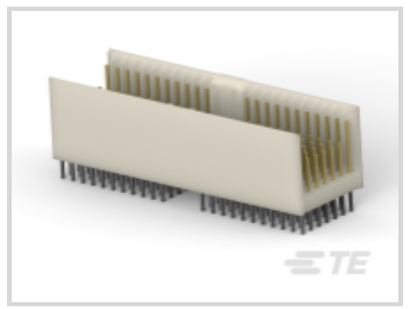

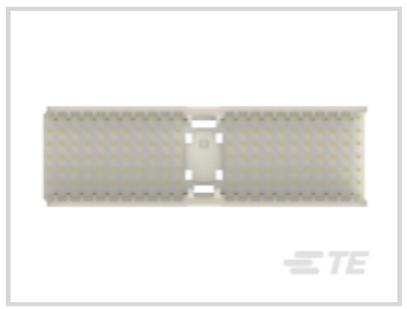



PCB Connector Type: **PCB Mount Header**

Data Rate: **≤1 Gb/s**

Number of Columns: **22**

Number of Rows: **7**

Backplane Architecture: **Traditional Backplane**

All Hard Metric Male Connector: Traditional Backplane, Mezzanine, 2mm (123)

Features

Product Type Features

Connector & Contact Terminates To	Printed Circuit Board
Connector System	Board-to-Board
PCB Connector Type	PCB Mount Header
Sealable	No

Configuration Features

Number of Columns	22
Number of Rows	7
Backplane Architecture	Traditional Backplane
Number of Positions	154
PCB Mount Orientation	Vertical

Signal Characteristics

Data Rate	≤1 Gb/s

Body Features

Primary Product Color	Gray

Contact Features

CompactPCI Designation	None
Contact Type	Pin
Contact Mating Area Plating Material	Gold (Au)
Contact Mating Area Plating Material Thickness	.76 µm[30 µin]

Mechanical Attachment

Connector Mounting Type	Board Mount

Housing Features

Centerline (Pitch)	2 mm[.078 in]

Usage Conditions

Operating Temperature Range	-55 – 125 °C[-67 – 257 °F]

Operation/Application

Circuit Application	Power & Signal

Packaging Features

Packaging Method	Tube

Product Compliance

For compliance documentation, visit the product page on TE.com>

EU RoHS Directive 2011/65/EU	Not Compliant
EU ELV Directive 2000/53/EC	Compliant with Exemptions
China RoHS 2 Directive MIIT Order No 32, 2016	Restricted Materials Above Threshold
EU REACH Regulation (EC) No. 1907/2006	Current ECHA Candidate List: JUNE 2025 (250) Candidate List Declared Against: JUNE 2025 (250) SVHC > Threshold: Pb (13% in 4690948374) **Article Safe Usage Statements:** Do not eat, drink or smoke when using this product. Wash thoroughly after handling. Recycle if possible and dispose of the article by following all applicable governmental regulations relevant to your geographic location.
Halogen Content	Not Low Halogen - contains Br or Cl > 900 ppm.
Solder Process Capability	Not applicable for solder process capability

Product Compliance Disclaimer

This information is provided based on reasonable inquiry of our suppliers and represents our current actual knowledge based on the information they provided. This information is subject to change. The part numbers that TE has identified as EU RoHS compliant have a maximum concentration of 0.1% by weight in homogenous materials for lead, hexavalent chromium, mercury, PBB, PBDE, DBP, BBP, DEHP, DIBP, and 0.01% for cadmium, or qualify for an exemption to these limits as defined in the Annexes of Directive 2011/65/EU (RoHS2). Finished electrical and electronic equipment products will be CE marked as required by Directive 2011/65/EU. Components may not be CE marked. Additionally, the part numbers that TE has identified as EU ELV compliant have a maximum concentration of 0.1% by weight in homogenous materials for lead, hexavalent chromium, and mercury, and 0.01% for cadmium, or qualify for an exemption to these limits as defined in the Annexes of Directive 2000/53/EC (ELV). Regarding the REACH Regulation, the information TE provides on SVHC in articles for this part number is based on the latest European Chemicals Agency (ECHA) 'Guidance on requirements for substances in articles' posted at this URL: https://echa.europa.eu/guidance-documents/guidance-on-reach

Also in the Series | Z-PACK 2mm HM

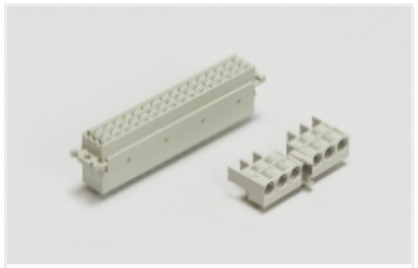

Backplane Connector Housings(4)

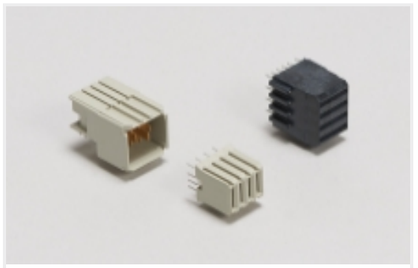

Backplane Power Connectors(1)



Connector Caps & Covers(62)

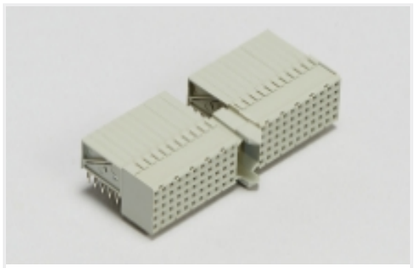

Hard Metric Backplane Connectors (264)



Insertion & Extraction Tools(2)

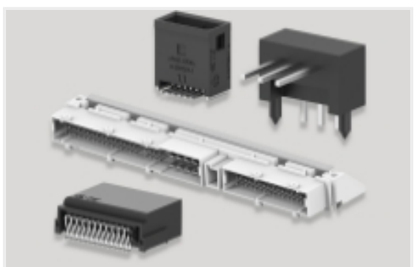

PCB Headers & Receptacles(46)



Power Contacts(1)



Rectangular Power Connectors(46)

Customers Also Bought



TE Part #284514-7
7 POS TERMI-BLOK HDR DIR. POL.

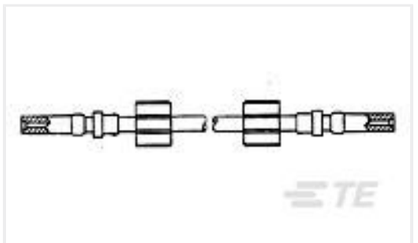

TE Part #862548-5
LGH 1/2 DBL MLD END



TE Part #1551920-4
zQSFP+ connector assembly



TE Part #1982295-6
ELCON MINI 2P RA HEADER,GOLD,W/O CODING

TE Part #2379699-1
QSFP28, 1X2, CAGE ASSY, SPR, HS, 0.5DGR



TE Part #2392899-1
RCPT CONN STACKED QSFP DD 112



TE Part #5787745-5
USB A R/A STAK ASSY THRU HOLE



TE Part #5788816-1
RCPT ASSY,26P,HDP-22,CN

TE Part #2379622-1
CA, ET HAR001007

TE Part #2441916-3
8-32 SEMS SCREW ASSEMBLY, LOW PROFILE

Documents

Product Drawings

Z-PACK M.ASSY.154P.

English

CAD Files

Customer View Model

ENG_CVM_CVM_3-100668-0_H.2d_dxf.zip

English

3D PDF

3D

Customer View Model

ENG_CVM_CVM_3-100668-0_H.3d_igs.zip

English

Customer View Model

ENG_CVM_CVM_3-100668-0_H.3d_stp.zip

English

By downloading the CAD file I accept and agree to the Terms and Conditions of use.

Product Specifications

Product Specification

English