https://ams-osram.com

Sensing is life

Product Or Individual Q-Code Discontinuation (acc. JEDEC J-STD-048)

03 April 2023

OS-PDN-2023-034

Last order:	01 July 2023
Last delivery:	01 January 2024

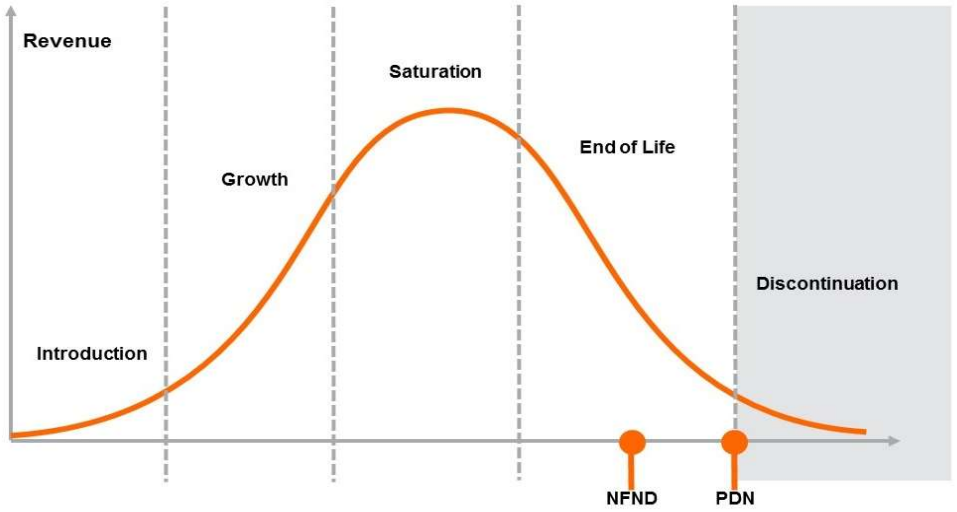

Please direct your feedback to your local Sales office.

ams-OSRAM AG
Tobelbader Strasse 30, 8141
Premstaetten, Austria

DISCONTINUED				NEW (REPLACEMENT)		
Device	Ordering Code	Brand	Reason for discontinuation	Device	Datasheet Ordering Code	Brand
SFH 4737	Q65113A0772	OSLON P1616	No sufficient future volume forecast			