1-87733-7 × OBSOLETE

AMPMODU | AMPMODU IV/V

TE Internal #: 1-87733-7

TE Internal Description: 60 MODIV HSG W/STR RLF DR MRKD

View on TE.com >

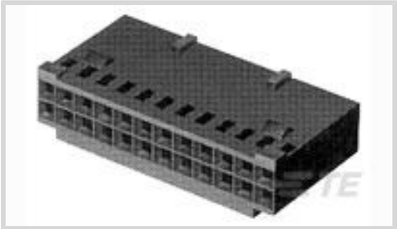

Product Compliance

For compliance documentation, visit the product page on TE.com>

EU RoHS Directive 2011/65/EU	Compliant
EU ELV Directive 2000/53/EC	Compliant
China RoHS 2 Directive MIIT Order No 32, 2016	No Restricted Materials Above Threshold
EU REACH Regulation (EC) No. 1907/2006	Current ECHA Candidate List: JUNE 2025 (250) Candidate List Declared Against: JUNE 2024 (241) Does not contain REACH SVHC
Halogen Content	BFR/CFR/PVC Free, but Br/Cl >900 ppm in other sources.
Solder Process Capability	Not applicable for solder process capability

Product Compliance Disclaimer

This information is provided based on reasonable inquiry of our suppliers and represents our current actual knowledge based on the information they provided. This information is subject to change. The part numbers that TE has identified as EU RoHS compliant have a maximum concentration of 0.1% by weight in homogenous materials for lead, hexavalent chromium, mercury, PBB, PBDE, DBP, BBP, DEHP, DIBP, and 0.01% for cadmium, or qualify for an exemption to these limits as defined in the Annexes of Directive 2011/65/EU (RoHS2). Finished electrical and electronic equipment products will be CE marked as required by Directive 2011/65/EU. Components may not be CE marked. Additionally, the part numbers that TE has identified as EU ELV compliant have a maximum concentration of 0.1% by weight in homogenous materials for lead, hexavalent chromium, and mercury, and 0.01% for cadmium, or qualify for an exemption to these limits as defined in the Annexes of Directive 2000/53/EC (ELV). Regarding the REACH Regulation, the information TE provides on SVHC in articles for this part number is based on the latest European Chemicals Agency (ECHA) 'Guidance on requirements for substances in articles' posted at this URL: https://echa.europa.eu/guidance-documents/guidance-on-reach

Also in the Series | AMPMODU IV/V

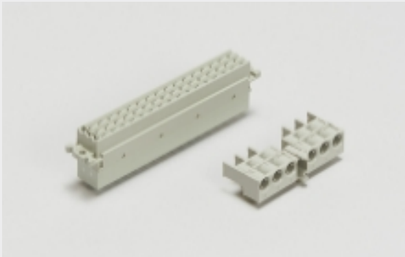

Backplane Connector Housings(1)

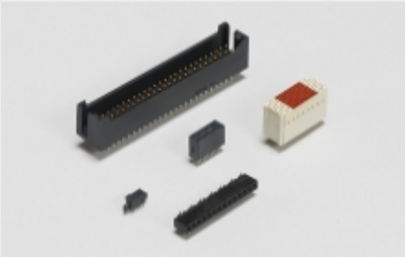

Board-to-Board Headers & Receptacles(125)

Connector Contacts(179)

Connector Hardware(8)

Power Contacts(140)

Rectangular Connector Housings(294)

Standard Rectangular Connectors(295)

Wire-to-Board Connector Assemblies & Housings(295)

Customers Also Bought

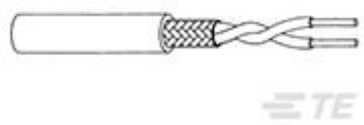

TE Part #234062-002
2524E0114-9

TE Part #359403-000
B-013-11

TE Part #ZPF000000000001251
097-0234-20

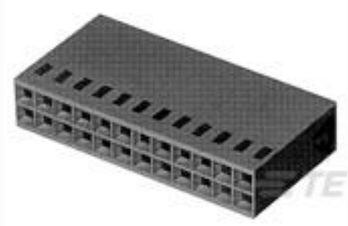

TE Part #5-87456-2
60 MODIV HSG DR MRKD .100CL

TE Part #102095-3
MOD IV PIN PLTD 30 SEL

TE Part #132016-1
TERMINAL PIDG RING TONGUE 20

TE Part #204501-1
AMPLIMITE,ASY,PLUG,STD,90,1

TE Part #204502-1
RECEPT ASSY,26 POSN,AMPLIMITE

TE Part #326878
PIDG R 22-16 COMM 22-18 MIL 6

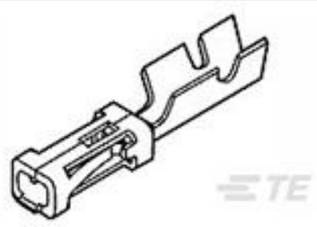

TE Part #1-87756-6
MOD IV RECP LP

Documents

CAD Files

3D PDF

English

Customer View Model

ENG_CVM_1-87733-7_G1.3d_igs.zip

English

Customer View Model

ENG_CVM_1-87733-7_G1.3d_stp.zip

English

Customer View Model

ENG_CVM_1-87733-7_G1.2d_dxf.zip

English

3D PDF

3D

Customer View Model

ENG_CVM_CVM_1-87733-7_M.2d_dxf.zip

English

Customer View Model

ENG_CVM_CVM_1-87733-7_M.3d_igs.zip

English

Customer View Model

ENG_CVM_CVM_1-87733-7_M.3d_stp.zip

English

By downloading the CAD file I accept and agree to the Terms and Conditions of use.

Datasheets & Catalog Pages

AMPMODU_INTERCONNECTION_SYSTEM_SECTION5_CONT

English

Instruction Sheets

Instruction Sheet (U.S.)

English

AMPMODU MOD IV RECEPTACLE CONNECTORS (WITH STRAIN RELIEF TABS)

English

Agency Approvals

UL

English