Product data sheet

Specifications



Mini circuit breaker, QOU, 10A, 2 pole, 120/240 VAC, 10kA, shunt trip

QOU2101021

Product availability: Non-Stock - Not normally stocked in distribution facility

Main

Product or Component Type	Miniature circuit-breaker
Range of Product	QOU
Circuit breaker type	Standard
Circuit breaker application	HACR rated

Complementary

Line Rated Current	10 A
Electrical connection	Slotted box lugs, line side Slotted box lugs, load side
[Ue] rated operational voltage	120/240 V AC 120 V AC 48 V DC
Mounting Mode	Unit mount
AWG gauge	AWG 14...AWG 2 aluminium/copper
Height	4.05 in (102.87 mm)
Width	2.25 in (57.15 mm)
Depth	2.95 in (74.93 mm)
Tightening torque	45 lbf.in (5.08 N.m) (AWG 14...AWG 2)

Environment

Product Certifications	UL Listed CSA IEC

Ordering and shipping details

Category	US10DE200900
Discount Schedule	0DE2
GTIN	785901907978
Returnability	No
Country of origin	MX

Packing Units

Unit Type of Package 1	PCE
Nbr. of units in pkg.	1
Package 1 Height	3.600 in (9.144 cm)

Price is “List Price” and may be subject to a trade discount – check with your local distributor or retailer for actual price.

Disclaimer: This documentation is not intended as a substitute for and is not to be used for determining suitability or reliability of these products for specific user applications

Package 1 Width	2.600 in (6.604 cm)
Package 1 Length	4.800 in (12.192 cm)
Package weight(Lbs)	16.960 oz (480.808 g)

Contractual warranty

Warranty	18 months

Environmental Data

Schneider Electric aims to achieve Net Zero status by 2050 through supply chain partnerships, lower impact materials, and circularity via our ongoing “Use Better, Use Longer, Use Again” campaign to extend product lifetimes and recyclability.

Environmental Data explained >

How we assess product sustainability >

Use Better

Materials and Substances

Packaging made with recycled cardboard	**No**
Packaging without single use plastic	**Yes**
EU RoHS Directive	**Compliant**
SCIP Number	**Af42fb01-813d-40c0-ae28-b8b3299dbc99**
REACh Regulation	**REACh Declaration**
Halogen content performance	**Halogen free product**

Use Again

Repack and remanufacture

Circularity Profile	**No need of specific recycling operations**
Take-back	**No**

Technical Illustration

Dimensions

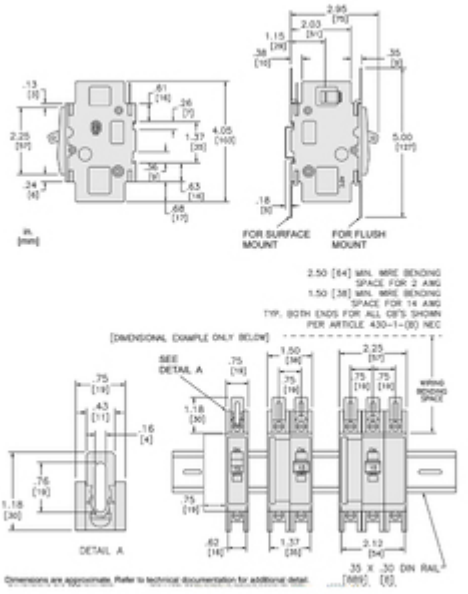

Technical Illustration

Wiring diagram

