399-HT-114 ✔ ACTIVE

TE Internal #: 5-1437514-7

TE Internal Description: 399-HT-114=AUTOMATIC SEATING T

View on TE.com >

Product Compliance

For compliance documentation, visit the product page on TE.com>

EU RoHS Directive 2011/65/EU	Out of Scope
EU ELV Directive 2000/53/EC	Out of Scope
China RoHS 2 Directive MIIT Order No 32, 2016	Not reviewed for China RoHS compliance
EU REACH Regulation (EC) No. 1907/2006	Current ECHA Candidate List: JAN 2024 (240) Candidate List Declared Against: JUL 2021 (219) Does not contain REACH SVHC
Halogen Content	Not Yet Reviewed for halogen content
Solder Process Capability	Not applicable for solder process capability

Product Compliance Disclaimer

This information is provided based on reasonable inquiry of our suppliers and represents our current actual knowledge based on the information they provided. This information is subject to change. The part numbers that TE has identified as EU RoHS compliant have a maximum concentration of 0.1% by weight in homogenous materials for lead, hexavalent chromium, mercury, PBB, PBDE, DBP, BBP, DEHP, DIBP, and 0.01% for cadmium, or qualify for an exemption to these limits as defined in the Annexes of Directive 2011/65/EU (RoHS2). Finished electrical and electronic equipment products will be CE marked as required by Directive 2011/65/EU. Components may not be CE marked. Additionally, the part numbers that TE has identified as EU ELV compliant have a maximum concentration of 0.1% by weight in homogenous materials for lead, hexavalent chromium, and mercury, and 0.01% for cadmium, or qualify for an exemption to these limits as defined in the Annexes of Directive 2000/53/EC (ELV). Regarding the REACH Regulation, the information TE provides on SVHC in articles for this part number is based on the latest European Chemicals Agency (ECHA) 'Guidance on requirements for substances in articles' posted at this URL: https://echa.europa.eu/guidance-documents/guidance-on-reach

Compatible Parts



TE Part # 5749180-1
Mini DIN, 6 pos, R/A, Shield

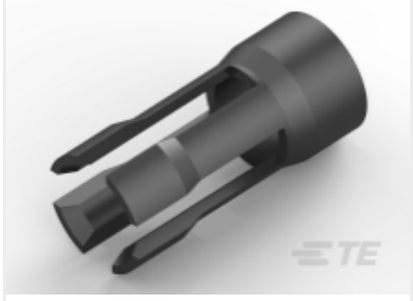

TE Part # CAT-H744-SO1399
Holtite Sockets



TE Part # 7-1437514-0
8134-HC-8P2=HOLTITE CONTACT 3.



TE Part # 3-330808-8
SOCKET,MIN-SPR W/KO AU SER-1

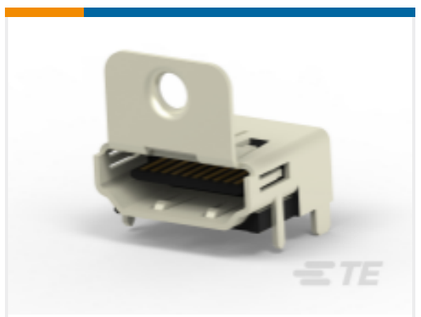

TE Part # 1-1747981-1
Std HDMI, RA, SMT, Panel grd, Flange

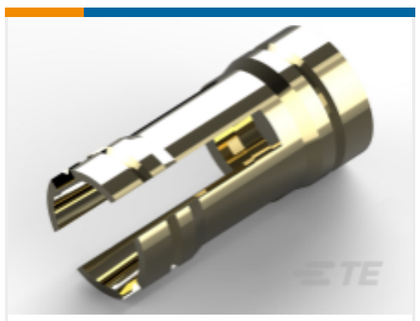

TE Part # 2-1437514-0
322-HCS5P2-100=HOLTITE CNT



TE Part # 9-1437514-0
8134-HC-5P3LF=PB FREE HOLTITE

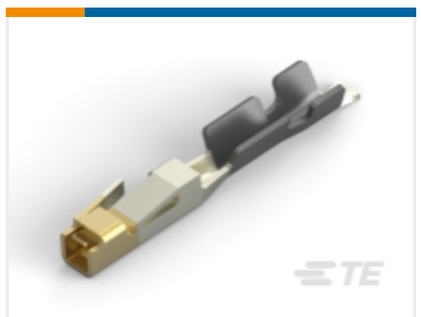

TE Part # 5531216-5
CONTACT MINI TANDEM SPRING L



TE Part # 6-1437514-7
8134-HC-5P3=CONTACT,T/L PLT. 3

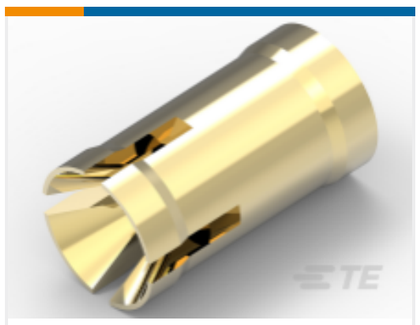

TE Part # 5-1437514-9
8134-HC-12P2=HOLTITE CONTACT 3

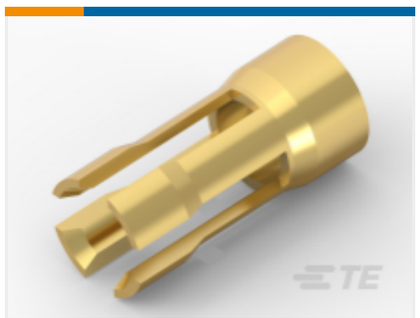

TE Part # 6-1437514-6
8134-HC-5P2=CONTACT,AU PLT. 3.



TE Part # 6-1437514-8
8134-HC-6P2=HOLTITE CONTACT 3.



TE Part # 4-1437514-3
322-HCS6P2-100=HOLT CNT SKT RE



TE Part # 4-1437514-5
322-HCS8P2-100=HOLT CNT SKT RE



TE Part # 6-1437514-0
8134-HC-12P3=HOLTITE CONTACT 3



TE Part # 6-1437514-9
8134-HC-6P3=HOLTITE 3.3.20



TE Part # 3-1437514-6
322-HCS5P3-100=HOLTITE REEL AS



TE Part # 9-1437514-3
322-HCS5P3-100LF=LF HOLTITE



TE Part # 4-1437514-4
322-HCS6P3-100=HOLT CNT SKT RE



TE Part # 4-1437514-7
322-HCS8P3-100=HOLT CNT SKT RE

Customers Also Bought



TE Part # 3-487937-0
FFC Receptacle Housing: 1.27mm

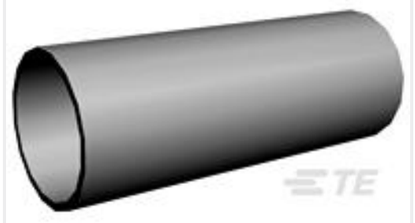

TE Part # 4-745130-2
SHLDING FERRULE,PLTD,BULK PKG

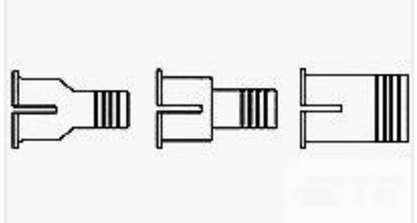

TE Part # 7-745129-4
SHLDING FERRULE,PLTD,BULK PKG



TE Part # 1658679-1
KIT,HDP-22,ENCLSUR,PLUG,SIZE 2



TE Part # 5-103957-2
8X3 MTE RCPT SR LATCH .100CL



TE Part # 6-1437514-6
8134-HC-5P2=CONTACT,AU PLT. 3.

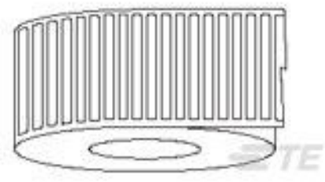

TE Part # A36726-000
EP-762095-5-9

TE Part # 5-1437514-3
399-HT-112="SEATING TOOL TIP,P

Documents

Product Specifications

AUGAT HOLTITE Sockets

English