726506-1 ✔ ACTIVE

TE Internal #: 726506-1

TE Internal Description: KLINGE F 726503

View on TE.com >

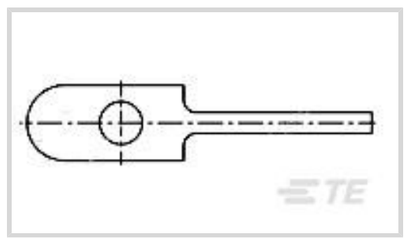

Product Compliance

For compliance documentation, visit the product page on TE.com>

EU RoHS Directive 2011/65/EU	Compliant
EU ELV Directive 2000/53/EC	Out of Scope
China RoHS 2 Directive MIIT Order No 32, 2016	No Restricted Materials Above Threshold
EU REACH Regulation (EC) No. 1907/2006	Current ECHA Candidate List: JAN 2024 (240) Candidate List Declared Against: JUN 2020 (209) Does not contain REACH SVHC
Halogen Content	Low Halogen - Br, Cl, F, I < 900 ppm per homogenous material. Also BFR/CFR/PVC Free
Solder Process Capability	Not applicable for solder process capability

Product Compliance Disclaimer

This information is provided based on reasonable inquiry of our suppliers and represents our current actual knowledge based on the information they provided. This information is subject to change. The part numbers that TE has identified as EU RoHS compliant have a maximum concentration of 0.1% by weight in homogenous materials for lead, hexavalent chromium, mercury, PBB, PBDE, DBP, BBP, DEHP, DIBP, and 0.01% for cadmium, or qualify for an exemption to these limits as defined in the Annexes of Directive 2011/65/EU (RoHS2). Finished electrical and electronic equipment products will be CE marked as required by Directive 2011/65/EU. Components may not be CE marked. Additionally, the part numbers that TE has identified as EU ELV compliant have a maximum concentration of 0.1% by weight in homogenous materials for lead, hexavalent chromium, and mercury, and 0.01% for cadmium, or qualify for an exemption to these limits as defined in the Annexes of Directive 2000/53/EC (ELV). Regarding the REACH Regulation, the information TE provides on SVHC in articles for this part number is based on the latest European Chemicals Agency (ECHA) 'Guidance on requirements for substances in articles' posted at this URL: https://echa.europa.eu/guidance-documents/guidance-on-reach

Customers Also Bought

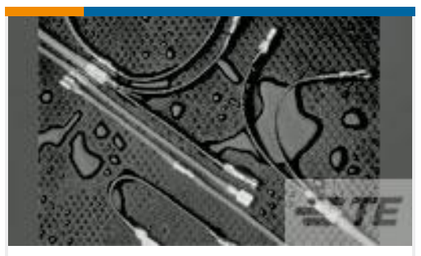

TE Part # 765793-000
B-106-1802

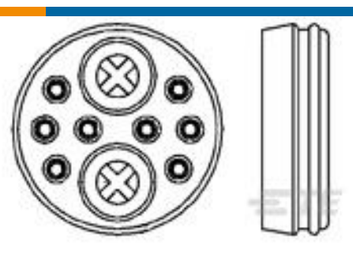

TE Part # 213900-2
CPC SEAL ASSY KIT,SRS 6,17-10



TE Part # 726345-3
SO-RINGZUNGE D46234

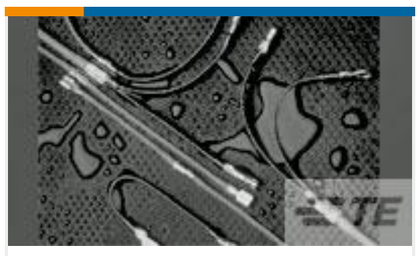

TE Part # 857409-000
B-106-1992



TE Part # K1060243
Relay 29-014-12-919



TE Part # 1-1904045-2
V23333Z1001A008-EV-100

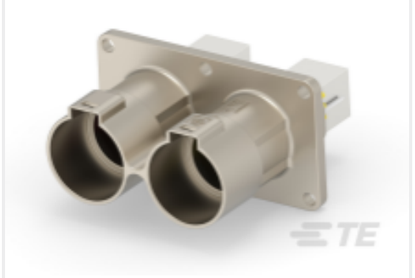

TE Part # 2399607-4
2POS,HVP1400,ASSY,180DEG,COD G /H

TE Part # 4-2176508-0
CJP 300W 1K0 5% Lead



TE Part # 2176508-4
CJP 300W 1R0 5% Lead

TE Part # HD46-18-8PN-059
KT PL HD30 18 SHL 8 WY N SEAL REV CLMP