170366-3 ✔ ACTIVE

MATE-N-LOK | Mini-Universal MATE-N-LOK

TE Internal #: 170366-3

Gold (Au), Socket Contact, 22 – 18 AWG, 600 VAC, 600 VDC, .3 – .89 mm² Wire, Crimp, Brass, Power, Mini-Universal MATE-N-LOK

View on TE.com >

Connectors > Contacts > Connector Contacts

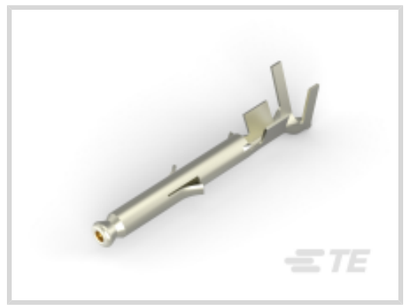





Contact Type: **Socket**

Contact Mating Area Plating Material: **Gold (Au)**

Wire Contact Termination Area Plating Material: **Gold**

Operating Voltage: **600 VDC**

Features

Product Type Features

Discrete Wire Type	Stranded

Electrical Characteristics

Operating Voltage	600 VDC

Contact Features

Barrel Type	Open
Contact Type	Socket
Contact Mating Area Plating Material	Gold (Au)
Wire Contact Termination Area Plating Material	Gold
Contact Retention Within Housing	With
Contact Base Material	Brass
Contact Current Rating (Max)	7 A
Mating Pin Diameter	1 mm[.039 in]
Contact Mating Area Plating Material Thickness	.76 µm[30 µin]
Wire Contact Termination Area Plating Thickness	.76 µm[30 µin]
Contact Orientation	Straight

Contact Underplating Material	Nickel

Termination Features

Termination Method to Wire & Cable	Crimp
Product Terminates To	Wire & Cable

Mechanical Attachment

Wire Insulation Support	Without

Dimensions

Wire Size	.3 – .89 mm²
Compatible Insulation Diameter Range	3.4 mm[.134 in]

Usage Conditions

Operating Temperature Range	-20 – 105 °C[-4 – 221 °F]

Operation/Application

Circuit Application	Power

Industry Standards

Compatible With Agency/Standards Products	CSA, UL

Packaging Features

Packaging Quantity	300
Packaging Method	Bag

Product Compliance

For compliance documentation, visit the product page on TE.com>

EU RoHS Directive 2011/65/EU	Compliant
EU ELV Directive 2000/53/EC	Compliant
China RoHS 2 Directive MIIT Order No 32, 2016	No Restricted Materials Above Threshold
EU REACH Regulation (EC) No. 1907/2006	Current ECHA Candidate List: JUNE 2025 (250) Candidate List Declared Against: JUNE 2025 (250) Does not contain REACH SVHC
Halogen Content	Low Halogen - Br, Cl, F < 900 ppm per homogenous material. Also BFR/CFR/PVC Free
Solder Process Capability	Not applicable for solder process capability

Product Compliance Disclaimer

This information is provided based on reasonable inquiry of our suppliers and represents our current actual knowledge based on the information they provided. This information is subject to change. The part numbers that TE has identified as EU RoHS compliant have a maximum concentration of 0.1% by weight in homogenous materials for lead, hexavalent chromium, mercury, PBB, PBDE, DBP, BBP, DEHP, DIBP, and 0.01% for cadmium, or qualify for an exemption to these limits as defined in the Annexes of Directive 2011/65/EU (RoHS2). Finished electrical and electronic equipment products will be CE marked as required by Directive 2011/65/EU. Components may not be CE marked. Additionally, the part numbers that TE has identified as EU ELV compliant have a maximum concentration of 0.1% by weight in homogenous materials for lead, hexavalent chromium, and mercury, and 0.01% for cadmium, or qualify for an exemption to these limits as defined in the Annexes of Directive 2000/53/EC (ELV). Regarding the REACH Regulation, the information TE provides on SVHC in articles for this part number is based on the latest European Chemicals Agency (ECHA) 'Guidance on requirements for substances in articles' posted at this URL: https://echa.europa.eu/guidance-documents/guidance-on-reach

Compatible Parts



TE Part # 1-172158-6
MINI-U-M-N-L 3P CAP BLUE



TE Part # 1-172164-2
MINI UNIVERSAL M-N-L PLUG 1P



TE Part # 2119501-1
PC F MINI-UMNL 18-22 ASSY

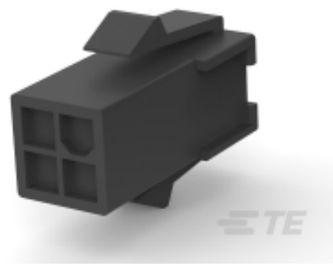

TE Part # 1-172159-9
MINI UNIVERSAL M-N-L CAP 4P

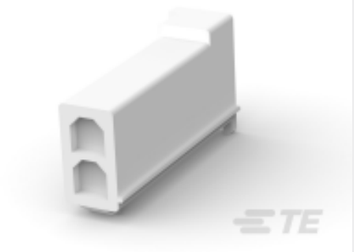

TE Part # 172343-1
MINI UNIVERSAL M-N-L HOUSING



TE Part # 1-172165-9
2CIR MINI U-M-N-L PLUG BLCK

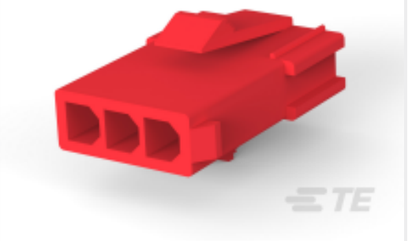

TE Part # 1-172158-2
MINI-U-M-N-L 3P CAP RED



TE Part # 1-172330-9
UNIVERSAL MATE-N-LOK CAP 4P

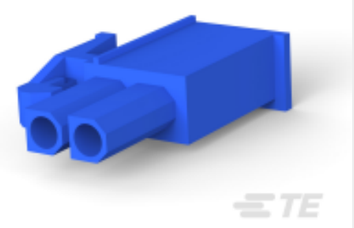

TE Part # 1-172165-6
2CIR MINI U-M-N-L PLUG BLUE



TE Part # 172332-1
MINI UNIVERSAL MATE-N-LOK CAP HOUSING 9P



TE Part # 172344-1
MINI UNIVERSAL MATE-N-LOK CAP HOUSING 3P



TE Part # 172158-1
3 CIR UNIV M-N-L CAP



TE Part # 172166-1
3 CIR UNIV M-N-L PLUG

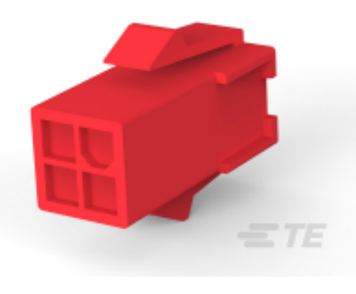

TE Part # 1-172159-2
MINI UNIVERSAL M-N-L CAP 4P

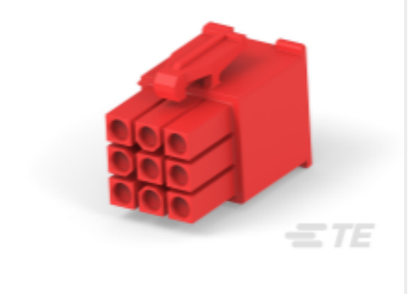

TE Part # 1-172169-2
MINI UNIVERSAL M-N-L PLUG 9P



TE Part # 1-172169-9
9 POS TR MINI UNIV

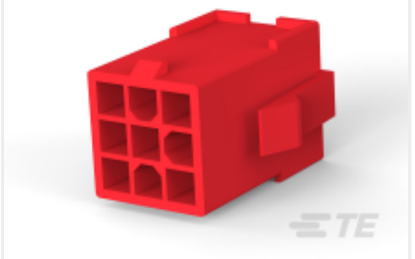

TE Part # 1-172332-9
MUMNL PM CAP 9P

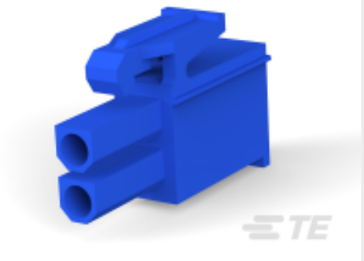

TE Part # 1-172336-6
UNIVERSAL MATE-N-LOK PLUG 2P

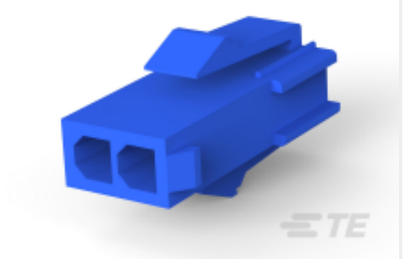

TE Part # 1-172157-6
2CIR MINI U-M-N-L CAP BLUE

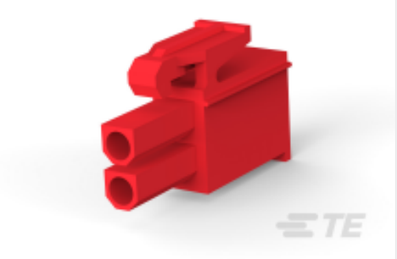

TE Part # 1-172336-2
UNIVERSAL MATE-N-LOK PLUG 2P

Also in the Series | Mini-Universal MATE-N-LOK



Connector Caps & Covers(2)



Connector Contacts(89)



Connector Seals & Cavity Plugs(17)



Connector Strain Relief(2)



Insertion & Extraction Tools(1)

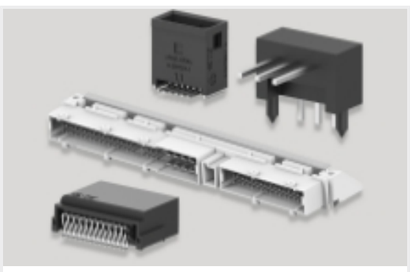

PCB Headers & Receptacles(93)



Power Contacts(89)



Rectangular Power Connectors(196)

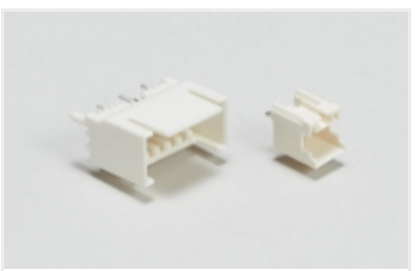

Wire-to-Board Headers & Receptacles (93)

Customers Also Bought



TE Part #1SNA198692R2500
SCH3

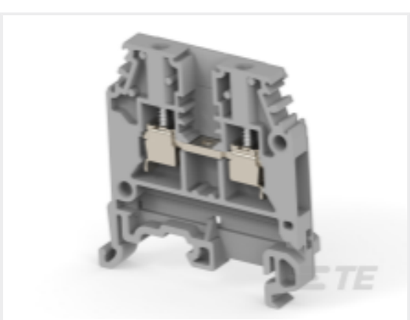

TE Part #1SNA115485R0200
MA2.5/5.1



TE Part #103653-6
07 MTE SHRD PIN HSG SR LATCH



TE Part #212059-3
RECPT ASSY,SZ 3,AMPLIMITE COAX

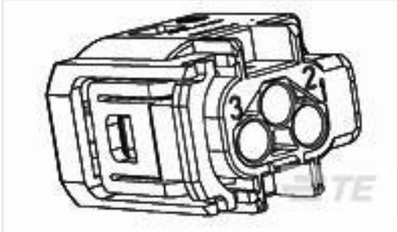

TE Part #1376235-1
MQS SOCKET HSG 3P ASSY

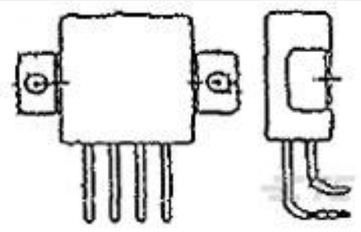

TE Part #4-1617752-5
FCA-215-HZ4



TE Part #2101252-1
A600R,Sz3,150/150//13C2 x2

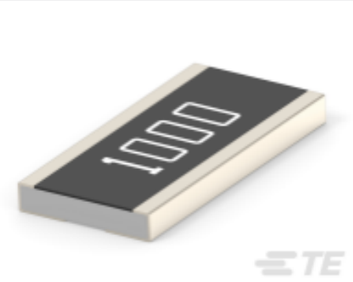

TE Part #3-2176566-1
3430 A3 1% 16R 200ppm 1k RL



TE Part #C95590-000
1330-3300-101TT

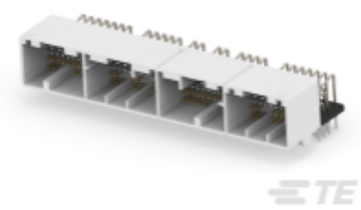

TE Part #2-1376430-2
025/040 135POS CAP ASSY

Documents

Product Drawings

MINI UNIVERSAL M-N-L SOCKET LP

English

CAD Files

3D PDF

3D

Customer View Model

ENG_CVM_CVM_170366-3_1_c-170366-3-1.2d_dxf.zip

English

Customer View Model

ENG_CVM_CVM_170366-3_1_c-170366-3-1.3d_igs.zip

English

Customer View Model

ENG_CVM_CVM_170366-3_1_c-170366-3-1.3d_stp.zip

English

By downloading the CAD file I accept and agree to the Terms and Conditions of use.

Product Specifications

Application Specification

English

Application Specification

English

Crimping of Mini-Universal MATE-N-LOK Contact

Japanese

Application Specification

Japanese

Instruction Sheets

Instruction Sheet (non U.S.)

Japanese

Mini-Universal MATE-N-LOK Connector

Japanese