61944-1 ✔ ACTIVE

FASTON | FASTON 250

TE Internal #: 61944-1

Quick Disconnect Receptacle, Uninsulated, 18 – 14 AWG, .82 – 2.08 mm² Wire, 6.35 mm [.25 in] Tab Width, F-Crimp, Piggyback, Brass, FASTON 250

View on TE.com >

Terminals & Splices > Quick Disconnects

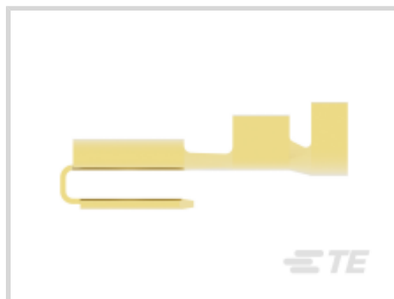

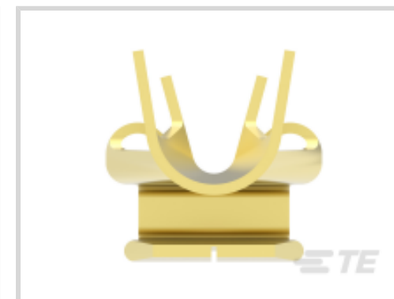
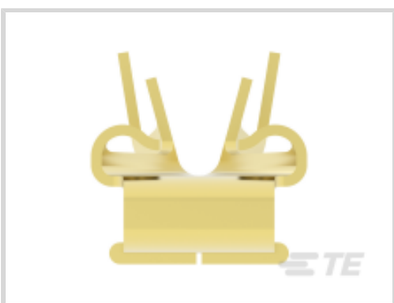

Quick Disconnect Terminal Type: **Receptacle**

Wire Size: **.82 – 2.08 mm²**

Mating Tab Width: **6.35 mm [.25 in]**

Mating Tab Thickness: **.81 mm [.032 in]**

Features

Product Type Features

Insertion Force	Normal

Configuration Features

Compatible With Wire & Cable Type	Discrete Wire
Connection Capacity	Single

Contact Features

Quick Disconnect Terminal Type	Receptacle
Mating Tab Width	6.35 mm[.25 in]
Mating Tab Thickness	.81 mm[.032 in]
Terminal Orientation	Piggyback
Contact Base Material	Brass
Terminal Plating Material	Unplated
Crimp Type	F-Crimp
Barrel Type	Open

Termination Features

Product Terminates To	Wire & Cable

Mechanical Attachment

Wire Insulation Support	With
Mating Retention Type	Dimple

Dimensions

Product Length	19.58 mm[.77 in]
Compatible Insulation Diameter Range	3.1 – 4.3 mm[.12 – .17 in]
Terminal Material Thickness	.4 mm[.015 in]
Wire Size	.82 – 2.08 mm²

Usage Conditions

Insulation Option	Uninsulated
Operating Temperature Range	-40 – 110 °C[-40 – 230 °F]

Industry Standards

Compatible With Agency/Standards Products	CSA, UL

Packaging Features

Packaging Quantity	2500
Packaging Method	Strip/Reel

Product Compliance

For compliance documentation, visit the product page on TE.com>

EU RoHS Directive 2011/65/EU	Compliant
EU ELV Directive 2000/53/EC	Compliant
China RoHS 2 Directive MIIT Order No 32, 2016	No Restricted Materials Above Threshold
EU REACH Regulation (EC) No. 1907/2006	Current ECHA Candidate List: JUNE 2025 (250) Candidate List Declared Against: JUNE 2025 (250) Does not contain REACH SVHC
Halogen Content	Low Halogen - Br, Cl, F < 900 ppm per homogenous material. Also BFR/CFR/PVC Free
Solder Process Capability	Not applicable for solder process capability

Product Compliance Disclaimer

This information is provided based on reasonable inquiry of our suppliers and represents our current actual knowledge based on the information they provided. This information is subject to change. The part numbers that TE has identified as EU RoHS compliant have a maximum concentration of 0.1% by weight in homogenous materials for lead, hexavalent chromium, mercury, PBB, PBDE, DBP, BBP, DEHP, DIBP, and 0.01% for cadmium, or qualify for an exemption to these limits as defined in the Annexes of Directive 2011/65/EU (RoHS2). Finished electrical and electronic equipment products will be CE marked as required by Directive 2011/65/EU. Components may not be CE marked. Additionally, the part numbers that TE has identified as EU ELV compliant have a maximum concentration of 0.1% by weight in homogenous materials for lead, hexavalent chromium, and mercury, and 0.01% for cadmium, or qualify for an exemption to these limits as defined in the Annexes of Directive 2000/53/EC (ELV). Regarding the REACH Regulation, the information TE provides on SVHC in articles for this part number is based on the latest European Chemicals Agency (ECHA) 'Guidance on requirements for substances in articles' posted at this URL: https://echa.europa.eu/guidance-documents/guidance-on-reach

Compatible Parts

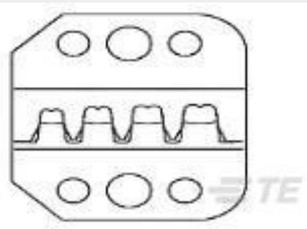

TE Part # 58524-2
PC F FASTON 250 18-14 DIE SET

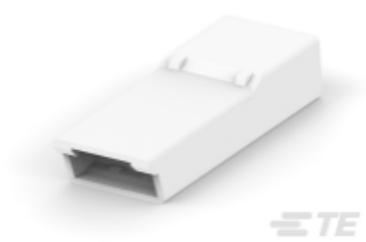

TE Part # 626203
SLEEVE , FASTON

TE Part # 2305570-1
Strip Terminal Cutter-Side Feed-No Crimp

TE Part # 2232247-1
250 FASTON,REC.,16-10 AWG,BR

TE Part # 2266067-2
OCEAN_2.0_Applicator-S-110F180F-RSA

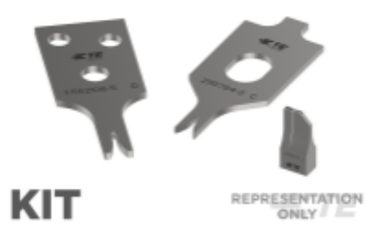

TE Part # 7-2266067-7
OCEAN_2.0_SPARE_PART_KIT-110F180F

TE Part # 2266067-1
OCEAN_2.0_Applicator-S-110F180F-RSM

TE Part # 58524-1
PC F FASTON 250 18-14 ASSY

TE Part # 720725-1
DAHT 250 FASTIN-ON TAB REC 18-14 ASSY

Also in the Series | FASTON 250

Compression Connectors(4)

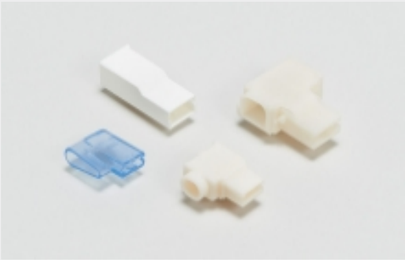

Crimp Terminal Housings(115)

Insertion & Extraction Tools(6)

Insulation Boots & Sleeves(16)

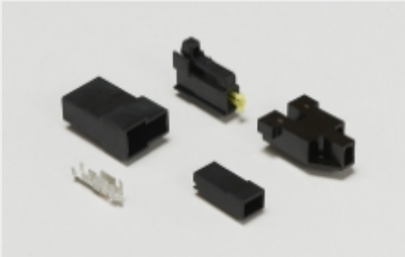

Magnet Wire Terminals(1)

PCB Terminals(133)

Quick Disconnects(412)

Splices(4)

Customers Also Bought

TE Part #60635-3
250 FASTON REC 14-10 AWG BR

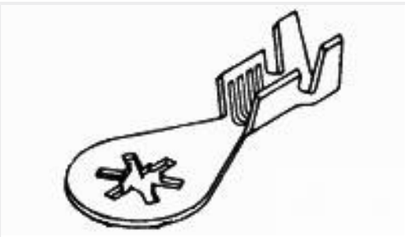

TE Part #61795-1
RING 18-14 AWG TPST

TE Part #62026-1
187 FASTON REC 20-16 AWG TPBR

TE Part #63315-1
250 FASTON FLAG 18-14 AWG BR

TE Part #520973-1
ULTRA-POD 187 ASSY REC 20-16 AWG BR

TE Part #521208-1
POSI-LOK HSG.250-6 POS RAST5

TE Part #521368-2
ULTRA-POD 250 ASSY REC 22-18 AWG TPBR

TE Part #1217095-1
RCPT 250 P0S-LOCK 16-12 0126BR

TE Part #520194K050
RT-3-NO.3-0-0.5IN

TE Part #1744001-6
06P MTA156 HDR POL .045SQ TIN

Documents

Product Drawings

250 FASTON REC 18-14 AWG BR

English

CAD Files

Customer View Model

ENG_CVM_CVM_61944-1_BC.2d_dxf.zip

English

3D PDF

3D

Customer View Model

ENG_CVM_CVM_61944-1_BC.3d_igs.zip

English

Customer View Model

ENG_CVM_CVM_61944-1_BC.3d_stp.zip

English

By downloading the CAD file I accept and agree to the Terms and Conditions of use.

Datasheets & Catalog Pages

FASTIN_FASTON_Product_Line

English

82004 FASTON Terminals (Insulated and Uninsulated) Catalog - FASTON Receptacles Section

English

Product Specifications

Application Specification

English

Agency Approvals

UL Report

English

UL Report

English