5-100525-4 ✔ ACTIVE

Z-PACK | Z-PACK 2mm HM

TE Internal #: 5-100525-4

Coding Key, Reseda Green, Z-PACK 2mm HM

View on TE.com >

Connectors > Connector Accessories > Connector Hardware








Hardware Accessory Function: **Coding & Keying**

Connector Hardware Accessory Type: **Coding Key**

Primary Product Color: **Reseda Green**

Features

Product Type Features

Hardware Accessory Function	Coding & Keying
Connector Hardware Accessory Type	Coding Key

Body Features

Connector & Keying Code	2578
Primary Product Color	Reseda Green

Usage Conditions

Compatible With Connector Style	Plug

Packaging Features

Packaging Method	Bag
Packaging Quantity	500

Product Compliance

For compliance documentation, visit the product page on TE.com>

EU RoHS Directive 2011/65/EU	Compliant
EU ELV Directive 2000/53/EC	Compliant
China RoHS 2 Directive MIIT Order No 32, 2016	No Restricted Materials Above Threshold

EU REACH Regulation (EC) No. 1907/2006	Current ECHA Candidate List: JUNE 2025 (250) Candidate List Declared Against: JUNE 2025 (250) Does not contain REACH SVHC
Halogen Content	Low Halogen - Br, Cl, F < 900 ppm per homogenous material. Also BFR/CFR/PVC Free
Solder Process Capability	Not applicable for solder process capability

Product Compliance Disclaimer

This information is provided based on reasonable inquiry of our suppliers and represents our current actual knowledge based on the information they provided. This information is subject to change. The part numbers that TE has identified as EU RoHS compliant have a maximum concentration of 0.1% by weight in homogenous materials for lead, hexavalent chromium, mercury, PBB, PBDE, DBP, BBP, DEHP, DIBP, and 0.01% for cadmium, or qualify for an exemption to these limits as defined in the Annexes of Directive 2011/65/EU (RoHS2). Finished electrical and electronic equipment products will be CE marked as required by Directive 2011/65/EU. Components may not be CE marked. Additionally, the part numbers that TE has identified as EU ELV compliant have a maximum concentration of 0.1% by weight in homogenous materials for lead, hexavalent chromium, and mercury, and 0.01% for cadmium, or qualify for an exemption to these limits as defined in the Annexes of Directive 2000/53/EC (ELV). Regarding the REACH Regulation, the information TE provides on SVHC in articles for this part number is based on the latest European Chemicals Agency (ECHA) 'Guidance on requirements for substances in articles' posted at this URL: https://echa.europa.eu/guidance-documents/guidance-on-reach

Compatible Parts



TE Part # 5-100526-4
CODING DEV INSRT COLOR GREEN

Also in the Series | Z-PACK 2mm HM

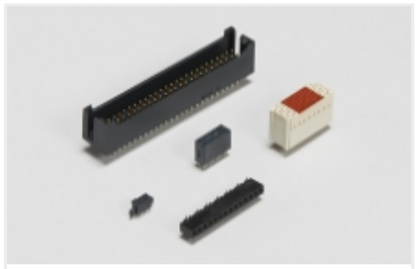

Board-to-Board Headers & Receptacles(46)



Connector Contacts(1)

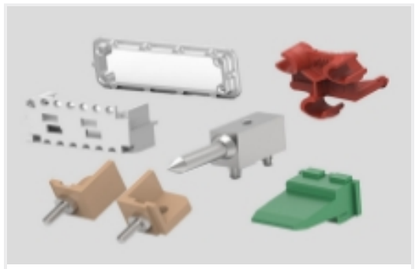

Connector Hardware(91)

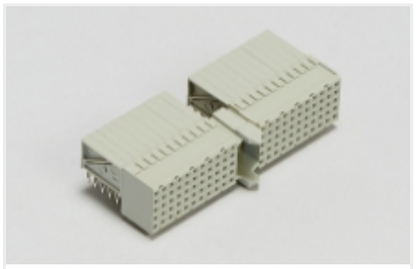

Hard Metric Backplane Connectors (264)



Power Contacts(1)



Rectangular Power Connectors(46)

Customers Also Bought

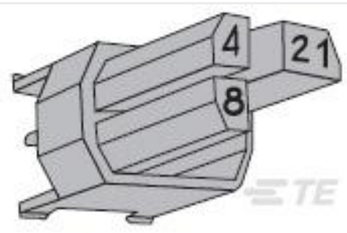

TE Part #5-100525-6
Z-PACK M.CODING KEY

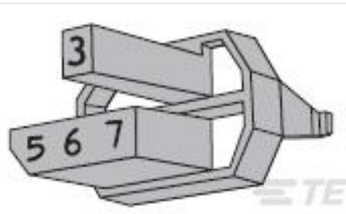

TE Part #5-100526-6
Z-PACK F.CODING KEY



TE Part #8-1625868-5
RP 2A 0.25W 40R2 0.1% 25PPM 1K RL



TE Part #3-1676915-2
YR1 0.1% 8K06



TE Part #2000676-3
Keyed Guide Pin, Machined, Vita 46



TE Part #2000676-4
Keyed Guide Pin, Machined, Vita 46



TE Part #2102737-1
BP, Right End, MULTIGIG RT 2R

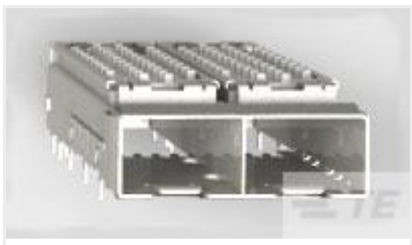

TE Part #2198230-1
SFP+ Enhanced 1x2, PCI Heatsink

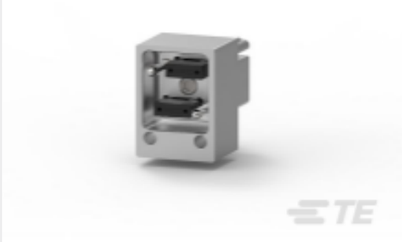

TE Part #2828383-1
CONN KIT,VITA66.4-DERIV,RCPT, DUAL-CAVITY

TE Part #114112-E
ERMB19 95 FS 1 EE * 3,70 A-E V-V * * 247

Documents

Product Drawings

CODING DEV INSRT COLOR GREEN

English

CAD Files

3D PDF

3D

Customer View Model

ENG_CVM_CVM_5-100525-4_C.2d_dxf.zip

English

Customer View Model

ENG_CVM_CVM_5-100525-4_C.3d_igs.zip

English

Customer View Model

ENG_CVM_CVM_5-100525-4_C.3d_stp.zip

English

By downloading the CAD file I accept and agree to the **Terms and Conditions** of use.

Product Specifications

Application Specification

English

Application Specification

English