104479-6

DO NOT USE FOR NEW DESIGN

TE Internal #: 104479-6

TE Internal Description: SHORT POINT RECP CONT LP

View on TE.com >

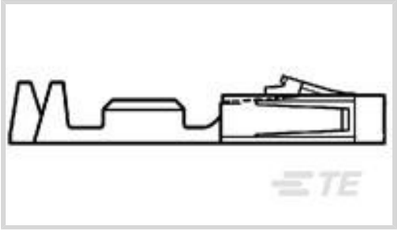

Product Compliance

For compliance documentation, visit the product page on TE.com>

EU RoHS Directive 2011/65/EU	Not Compliant
EU ELV Directive 2000/53/EC	Not Compliant
China RoHS 2 Directive MIIT Order No 32, 2016	Restricted Materials Above Threshold
EU REACH Regulation (EC) No. 1907/2006	Current ECHA Candidate List: JUNE 2025 (250) Candidate List Declared Against: JUNE 2025 (250) SVHC > Threshold: Pb (13% in 4690948374) Article Safe Usage Statements: Do not eat, drink or smoke when using this product. Wash thoroughly after handling. Recycle if possible and dispose of the article by following all applicable governmental regulations relevant to your geographic location.
Halogen Content	Low Halogen - Br, Cl, F < 900 ppm per homogenous material. Also BFR/CFR/PVC Free
Solder Process Capability	Not applicable for solder process capability

Product Compliance Disclaimer

This information is provided based on reasonable inquiry of our suppliers and represents our current actual knowledge based on the information they provided. This information is subject to change. The part numbers that TE has identified as EU RoHS compliant have a maximum concentration of 0.1% by weight in homogenous materials for lead, hexavalent chromium, mercury, PBB, PBDE, DBP, BBP, DEHP, DIBP, and 0.01% for cadmium, or qualify for an exemption to these limits as defined in the Annexes of Directive 2011/65/EU (RoHS2). Finished electrical and electronic equipment products will be CE marked as required by Directive 2011/65/EU. Components may not be CE marked. Additionally, the part numbers that TE has identified as EU ELV compliant have a maximum concentration of 0.1% by weight in homogenous materials for lead, hexavalent chromium, and mercury, and 0.01% for cadmium, or qualify for an exemption to these limits as defined in the Annexes of Directive 2000/53/EC (ELV). Regarding the REACH Regulation, the information TE provides on SVHC in articles for this part number is based on the latest European Chemicals Agency (ECHA) 'Guidance on requirements for substances in articles' posted at this URL: https://echa.europa.eu/guidance-documents/guidance-on-reach

Compatible Parts

TE Part # 843477-1
TOOL, EXTRACTION RESET

TE Part # 91601-1
CCII AMPMODU SHORT POINT REC 24-20 ASSY

Customers Also Bought

TE Part #38941-22L
CONTACTS

TE Part #38941-22
CONT PIN / SOC

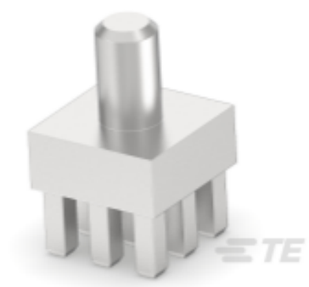

TE Part #225675-E
POWELM STIFT VOLLM M3 5 2,54 * EP 3,0 *

TE Part #33467
TERMINAL,SOLIS R 6 3/8

TE Part #6-103673-4
15 MTE HDR SRRA LATCH W/HLDWN

TE Part #1-104257-4
15 MTE RCPT HSG SR LATCH .100

TE Part #327043
PG SPD 22-16 COMM 22-18 MIL 6

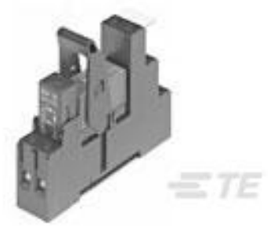

TE Part #2-1415073-1
RT4S4R24

TE Part #4-1609156-4
PM0S0DMXE=C7118

TE Part #1658647-1
KIT,HDP-20,OVRMLD,PLUG,SIZE 2,

Documents

Product Drawings

SHORT POINT RECP CONT LP

English

CAD Files

3D PDF

English

Customer View Model

ENG_CVM_104479-6_R.2d_dxf.zip

English

Customer View Model

ENG_CVM_104479-6_R.3d_igs.zip

English

Customer View Model

ENG_CVM_104479-6_R.3d_stp.zip

English

3D PDF

3D

Customer View Model

ENG_CVM_CVM_104479-6_AF.2d_dxf.zip

English

Customer View Model

ENG_CVM_CVM_104479-6_AF.3d_igs.zip

English

Customer View Model

ENG_CVM_CVM_104479-6_AF.3d_stp.zip

English

By downloading the CAD file I accept and agree to the Terms and Conditions of use.

Product Specifications

Application Specification

English