Intermediate plate NZV-01/02-VDMA

Part number: 161108

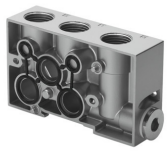

General operating condition

Data sheet

Feature	Value
Operating medium	Compressed air as per ISO 8573-1:2010 [7:4:4]
Information on operating and pilot media	Operation with oil lubrication possible (required for further use)
LABS (PWIS) conformity	VDMA24364-B1/B2-L
Product weight	270 g
Pneumatic connection 1	G1/2
Pneumatic connection 3	G1/2
Pneumatic connection 5	G1/2
Material of sub-base	Die-cast aluminum