BACA-AMP-192 ✔ ACTIVE

MATE-N-LOK | Commercial MATE-N-LOK

TE Internal #: 60618-4

Tin (Sn), Pin Contact, 24 – 18 AWG, 250 VAC, .2 – .82 mm² Wire, Locking Lance Contact Retention, Crimp, Phosphor Bronze, Power, Commercial MATE-N-LOK

View on TE.com >

Connectors > Contacts > Connector Contacts

Contact Type: **Pin**

Contact Mating Area Plating Material: **Tin (Sn)**

Wire Contact Termination Area Plating Material: **Tin**

Operating Voltage: **250 VAC**

Contact Retention Within Housing: **With**

Features

Product Type Features

Discrete Wire Type	Stranded

Electrical Characteristics

Operating Voltage	250 VAC

Contact Features

Contact Shape & Form	Round
Barrel Type	Open
Contact Type	Pin
Contact Mating Area Plating Material	Tin (Sn)
Wire Contact Termination Area Plating Material	Tin
Contact Retention Within Housing	With
Contact Base Material	Phosphor Bronze
Contact Current Rating (Max)	15 A
Mating Pin Diameter	2.13 mm[.084 in]
Wire Contact Termination Area Plating Thickness	.76 µm[30 µin]

Wire Contact Termination Area Plating Material Finish	Matte
Contact Orientation	Straight

Termination Features

Termination Method to Wire & Cable	Crimp
Product Terminates To	Wire & Cable

Mechanical Attachment

Contact Retention Type Within Housing	Locking Lance
Wire Insulation Support	Without

Dimensions

Wire Size	.2 – .82 mm²
Compatible Insulation Diameter Range	2.54 mm[.1 in]

Usage Conditions

Operating Temperature Range	-55 – 105 °C[-67 – 221 °F]

Operation/Application

Circuit Application	Power

Packaging Features

Packaging Quantity	1000
Packaging Method	Bag

Product Compliance

For compliance documentation, visit the product page on TE.com>

EU RoHS Directive 2011/65/EU	Compliant
EU ELV Directive 2000/53/EC	Compliant
China RoHS 2 Directive MIIT Order No 32, 2016	No Restricted Materials Above Threshold
EU REACH Regulation (EC) No. 1907/2006	Current ECHA Candidate List: JUNE 2025 (250) Candidate List Declared Against: JUNE 2025 (250) Does not contain REACH SVHC
Halogen Content	Low Halogen - Br, Cl, F < 900 ppm per homogenous material. Also BFR/CFR/PVC Free
Solder Process Capability	Not applicable for solder process capability

Product Compliance Disclaimer

This information is provided based on reasonable inquiry of our suppliers and represents our current actual knowledge based on the information they provided. This information is subject to change. The part numbers that TE has identified as EU RoHS compliant have a maximum concentration of 0.1% by weight in homogenous materials for lead, hexavalent chromium, mercury, PBB, PBDE, DBP, BBP, DEHP, DIBP, and 0.01% for cadmium, or qualify for an exemption to these limits as defined in the Annexes of Directive 2011/65/EU (RoHS2). Finished electrical and electronic equipment products will be CE marked as required by Directive 2011/65/EU. Components may not be CE marked. Additionally, the part numbers that TE has identified as EU ELV compliant have a maximum concentration of 0.1% by weight in homogenous materials for lead, hexavalent chromium, and mercury, and 0.01% for cadmium, or qualify for an exemption to these limits as defined in the Annexes of Directive 2000/53/EC (ELV). Regarding the REACH Regulation, the information TE provides on SVHC in articles for this part number is based on the latest European Chemicals Agency (ECHA) 'Guidance on requirements for substances in articles' posted at this URL: https://echa.europa.eu/guidance-documents/guidance-on-reach

Compatible Parts

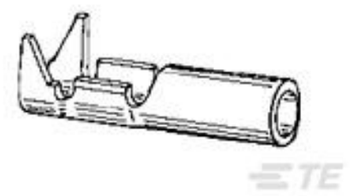

TE Part # 153257-2
PIN RECEPTACLE OBSOL

TE Part # 1-480350-2
01P CMNL CAP HSG F/H RED

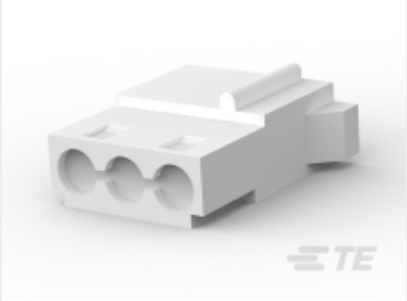

TE Part # 1-480303-0
03P CMNL PLUG HSG F/H NATL

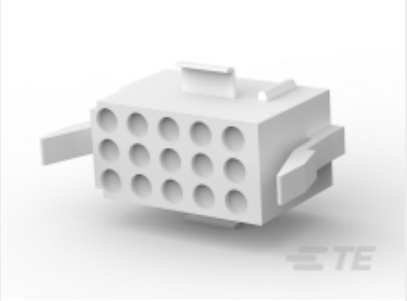

TE Part # 1-480323-0
15P CMNL PLUG HSG P/M NATL

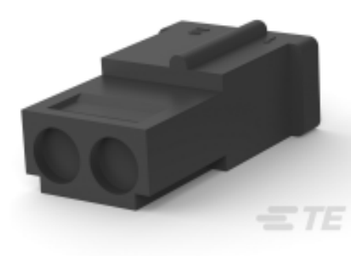

TE Part # 1-480318-9
02P CMNL PLUG HSG F/H BLK

TE Part # 1-480285-0
10P CMNL PLUG HSG M/M NATL

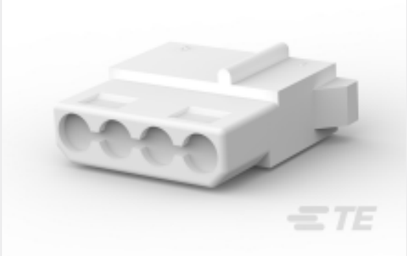

TE Part # 1-480424-0
04P CMNL PLUG HSG F/H NATL

TE Part # 1-480401-0
01P CMNL CAP HSG F/H BLK

TE Part # 1-480350-0
01P CMNL CAP HSG F/H NATL

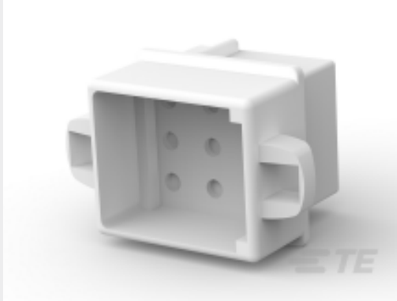

TE Part # 1-480277-0
09P CMNL CAP HSG P/M NATL

TE Part # 1-480305-0
03P CMNL CAP HSG F/H NATL

TE Part # 1-480424-9
04P CMNL PLUG HSG F/H BLK

TE Part # 1-480284-0
08P CMNL CAP HSG M/M NATL

TE Part # 1-480439-0
16P CMNL CAP HSG M/M NATL

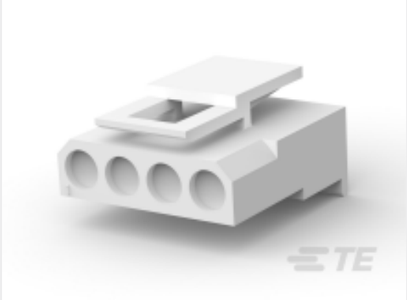

TE Part # 1-480722-0
04P CMNL PLUG HSG W/LCK NATL

TE Part # 1-480318-0
02P CMNL PLUG HSG F/H NATL

TE Part # 1-480270-0
06P CMNL PLUG HSG M/M NATL

TE Part # 170923-1
CMNL PLG 2P FREE HNG

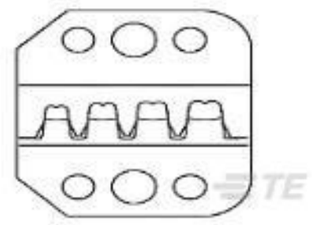

TE Part # 90574-2
PROCRIMPER DIE ASSY COMM MNL

TE Part # 90574-1
ASSY PRO-CRIMPER COMM M-N-LOCK

Also in the Series | Commercial MATE-N-LOK

Connector Contacts(150)

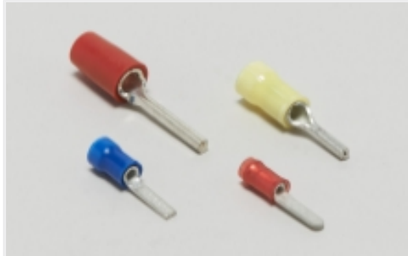

Crimp Wire Pins, Tabs & Ferrules(2)

Power Contacts(146)

Rectangular Connector Housings(118)

Rectangular Power Connectors(181)

Standard Circular Connectors(2)

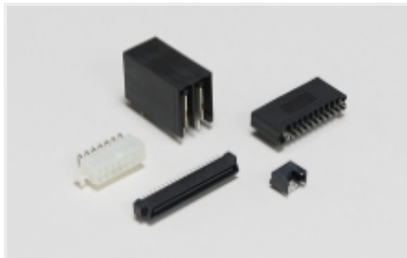

Standard Rectangular Connectors(126)

Customers Also Bought

TE Part #1SNA233131R1400
RC610 L1-L2-L3-N-PE (X20) HORIZONTAL

TE Part #GAG22K7MCD419
GLS9-MCD +/-15% 37'C 0.38MM

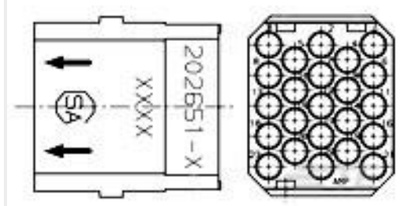

TE Part #202651-4
SKT MODULE, 23 POSN, G-SERIES

TE Part #3-640430-8
08P MTA156 CONN ASSY 26AWG BLU

TE Part #3-796635-8
16P 5.08 R/A PLUG,MARKED

TE Part #1546306-9
9P .374" DR BARRIER STRIP

TE Part #4-1609154-0
PS0S0DMXE=C7094

TE Part #7-1616941-3
K400B3C05=CONTACTOR SPST DB 400 AMP 28 V

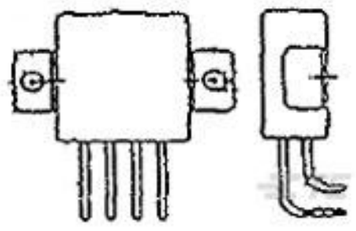

TE Part #3-1617758-7
FCB-205-0127M=M83536/1-027M

TE Part #650073N007
D-436-43CS2908

Documents

Product Drawings

CMNL PIN PTPPHBZL/P

English

CAD Files

Customer View Model

ENG_CVM_60618-4_S.2d_dxf.zip

English

Customer View Model

ENG_CVM_60618-4_S.3d_igs.zip

English

Customer View Model

ENG_CVM_60618-4_S.3d_stp.zip

English

3D PDF

English

3D PDF

3D

Customer View Model

ENG_CVM_CVM_60618-4_W.2d_dxf.zip

English

Customer View Model

ENG_CVM_CVM_60618-4_W.3d_igs.zip

English

Customer View Model

ENG_CVM_CVM_60618-4_W.3d_stp.zip

English

By downloading the CAD file I accept and agree to the Terms and Conditions of use.

Datasheets & Catalog Pages

SOFT_SHELL_PIN_SOCKET_CONNECTORS_STANDARD_DENSITY

English

Product Specifications

Application Specification

English

Instruction Sheets

Instruction Sheet (U.S.)

English