104482-7 ✔ ACTIVE

AMPMODU | AMPMODU IV/V

TE Internal #: 104482-7

16 Position, Receptacle, Housing, Crimp, Wire-to-Board, UL 94V-0, 2.54 mm [.1 in] Centerline, 2 Row, 300 VAC, Wire & Cable, Signal, AMPMODU IV/V

View on TE.com >

Connectors > Rectangular Connectors > Standard Rectangular Connectors

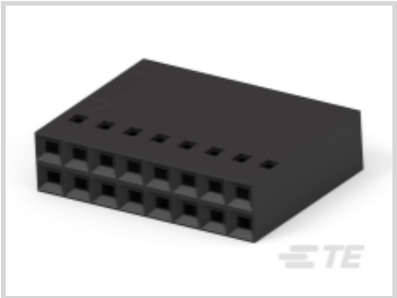

Connector Product Type: **Housing**

Connector & Housing Type: **Receptacle**

Connector System: **Wire-to-Board**

UL Flammability Rating: **UL 94V-0**

Number of Positions: **16**

Features

Product Type Features

Connector Product Type	Housing
Connector & Housing Type	Receptacle
Connector System	Wire-to-Board
Connector & Contact Terminates To	Wire & Cable

Configuration Features

Number of Positions	16
Number of Rows	2

Electrical Characteristics

Termination Resistance	12 mΩ
Dielectric Withstanding Voltage (Max)	750 V
Insulation Resistance	5000 MΩ
Operating Voltage	300 VAC

Body Features

Primary Product Color	Black

Contact Features

Contact Type	Socket
Contact Current Rating (Max)	3 A

Termination Features

Termination Method to Wire & Cable	Crimp

Mechanical Attachment

Strain Relief	Without
Panel Mount Feature	Without
Mating Retention	Without

Housing Features

Housing Entry Configuration	Both Ends Closed
Centerline (Pitch)	2.54 mm[.1 in]
Housing Material	Thermoplastic

Dimensions

	.798 in
Wire Size	32 – 20 AWG
Row-to-Row Spacing	2.54 mm[.1 in]

Usage Conditions

Operating Temperature Range	-65 – 105 °C[-85 – 221 °F]

Operation/Application

Circuit Application	Signal

Industry Standards

Compatible With Approved Standards Products	CSA LR7189, UL E28476
UL Flammability Rating	UL 94V-0

Packaging Features

Packaging Method	Package
Packaging Quantity	1

Product Compliance

For compliance documentation, visit the product page on TE.com>

EU RoHS Directive 2011/65/EU	Compliant

EU ELV Directive 2000/53/EC	Compliant
China RoHS 2 Directive MIIT Order No 32, 2016	No Restricted Materials Above Threshold
EU REACH Regulation (EC) No. 1907/2006	Current ECHA Candidate List: JUNE 2025 (250) Candidate List Declared Against: JUNE 2025 (250) Does not contain REACH SVHC
Halogen Content	Low Halogen - Br, Cl, F < 900 ppm per homogenous material. Also BFR/CFR/PVC Free
Solder Process Capability	Not applicable for solder process capability

Product Compliance Disclaimer

This information is provided based on reasonable inquiry of our suppliers and represents our current actual knowledge based on the information they provided. This information is subject to change. The part numbers that TE has identified as EU RoHS compliant have a maximum concentration of 0.1% by weight in homogenous materials for lead, hexavalent chromium, mercury, PBB, PBDE, DBP, BBP, DEHP, DIBP, and 0.01% for cadmium, or qualify for an exemption to these limits as defined in the Annexes of Directive 2011/65/EU (RoHS2). Finished electrical and electronic equipment products will be CE marked as required by Directive 2011/65/EU. Components may not be CE marked. Additionally, the part numbers that TE has identified as EU ELV compliant have a maximum concentration of 0.1% by weight in homogenous materials for lead, hexavalent chromium, and mercury, and 0.01% for cadmium, or qualify for an exemption to these limits as defined in the Annexes of Directive 2000/53/EC (ELV). Regarding the REACH Regulation, the information TE provides on SVHC in articles for this part number is based on the latest European Chemicals Agency (ECHA) 'Guidance on requirements for substances in articles' posted at this URL: https://echa.europa.eu/guidance-documents/guidance-on-reach

Compatible Parts

TE Part # 104480-4
SHORT POINT CONT 30 DPLX STMPD

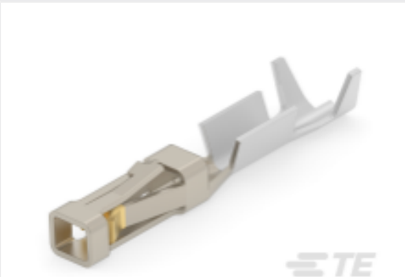

TE Part # 1-104480-2
SHORT POINT CONT 15 DPLX STMPD LF

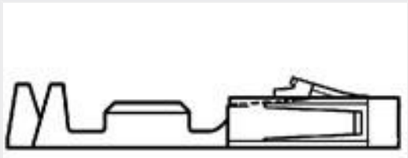

TE Part # 104479-2
SHORT POINT CONT PLTD SN-PB

TE Part # 1-104480-3
SHORT POINT CONT 30 DPLX STMPD LF

TE Part # 104479-9
SHORT POINT CONT 15 DPLX STMPD LF

TE Part # 1-104480-7
SHORT POINT CONT PLTD SN

TE Part # 1-104481-0
SHORT POINT CONT 15 DPLX STMPD LF

TE Part # 104479-8
SHORT POINT CONT PLTD SN

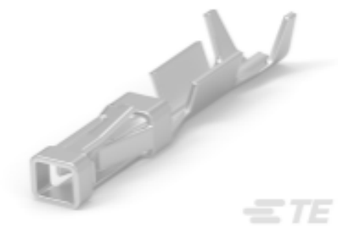

TE Part # 104480-2
SHORT POINT CONT PLTD SN-PB

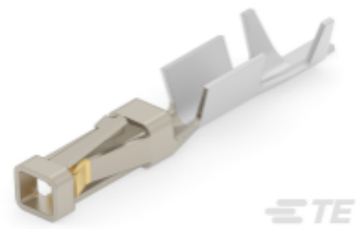

TE Part # 1-104479-0
SHORT POINT CONT 30 DPLX STMPD LF

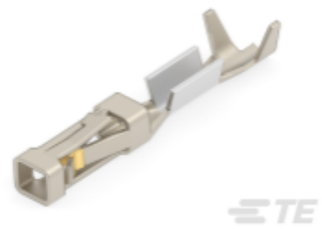

TE Part # 1-104481-1
SHORT POINT CONT 30 DPLX STMPD LF

Also in the Series | AMPMODU IV/V

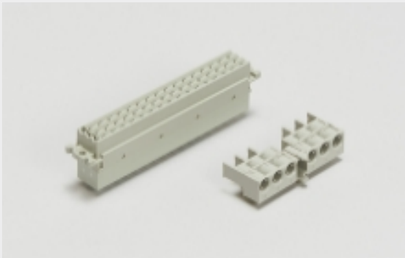

Backplane Connector Housings(1)

Connector Caps & Covers(5)

Connector Contacts(179)

Connector Hardware(8)

Insertion & Extraction Tools(4)

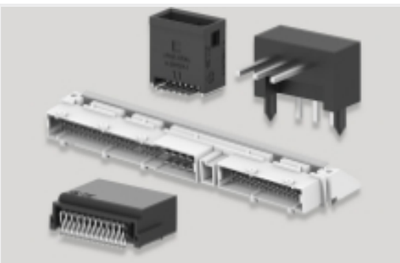

PCB Headers & Receptacles(125)

Power Contacts(140)

Customers Also Bought

TE Part #32994
TERMINAL,SOLIS R 12-10 8

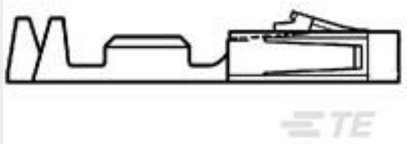

TE Part #1-104480-7
SHORT POINT CONT PLTD SN

TE Part #104482-4
10 SHORT PT RCPT HSG DR .100CL

TE Part #322329
TERMINAL,SOLIS R HT 16-14 6

TE Part #6-1393252-1
W67-X2Q12-30=M6/M7/M9/W6/W7

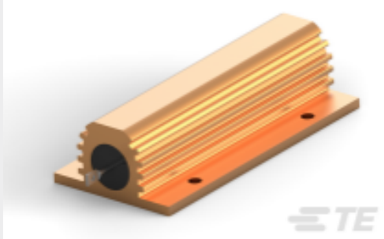

TE Part #CAT-C339-H85913B
Power Resistors: Aluminium Housed, HSC

TE Part #YCTM-20C0150000000
JUNCTION ASSY

TE Part #3-1617340-9
B07B932BZ1-0943=07 10AMP RELAY

TE Part #9-1617527-1
B07D932BC2-0863=07 10AMP RELAY

Documents

Product Drawings

16 SHORT PT RCPT HSG DR .100CL

English

CAD Files

Customer View Model

ENG_CVM_CVM_104482-7_J.2d_dxf.zip

English

3D PDF

3D

Customer View Model

ENG_CVM_CVM_104482-7_J.3d_stp.zip

English

Customer View Model

ENG_CVM_CVM_104482-7_J.3d_igs.zip

English

By downloading the CAD file I accept and agree to the Terms and Conditions of use.

Datasheets & Catalog Pages

AMPMODU_INTERCONNECTION_SYSTEM_SECTION5_CONT

English

Product Specifications

Application Specification

English

Agency Approvals

UL

English