1445390-1 ✔ ACTIVE

AMP | Mini Circular Plastic Connectors, AMP Circular Plastic Connectors

TE Internal #: 1445390-1

4 Position Circular Power Connector, Housing, 250 VDC, 30 – 18 AWG, .0509 – .823 mm² Wire, Wire-to-Wire, Sealable, AMP Circular Plastic Connectors

View on TE.com >

Connectors > Power Connectors > Circular Power > Circular Power Connectors







Connector Product Type: **Housing**

Operating Voltage: **250 VDC**

Wire Size: **.0509 – .823 mm²**

Connector System: **Wire-to-Wire**

Features

Product Type Features

Connector Seal & Plug Type	Wire Entry Seal
Connector Product Type	Housing
Connector System	Wire-to-Wire
Sealable	Yes
Connector & Contact Terminates To	Wire & Cable
Connector & Housing Type	Plug
Circular Connector Shell Type	All Plastic

Configuration Features

Number of Positions	4
Number of Power Positions	0
Number of Signal Positions	4

Electrical Characteristics

Operating Voltage	250 VAC

Contact Features

Reverse Gender	No
Contact Type	Socket
Contact Current Rating (Max)	7.5 A

Termination Features

Termination Method to Wire & Cable	Crimp

Mechanical Attachment

Mating Retention Type	Threaded Coupling
Thread Size	1/2-20 UNF-2A
Mating Alignment	With
Connector Mounting Type	Cable Mount (Free-Hanging)
Mating Retention	With
Panel Mount Feature	Without

Housing Features

Housing Color	Black
Housing Material	Thermoplastic
Circular Connector Shell Size	8

Dimensions

Compatible Insulation Diameter Range	.89 – 1.5 mm[.035 – .059 in]
Wire Size	.0509 – .823 mm²

Usage Conditions

Operating Temperature Range	-55 – 105 °C[-67 – 221 °F]
Fluid Resistance	Immersion

Operation/Application

Circuit Application	Power & Signal
Shielded	No

Industry Standards

UL Flammability Rating	UL 94V-0

Packaging Features

Packaging Quantity	100
Packaging Method	Bag

Product Compliance

For compliance documentation, visit the product page on TE.com>

EU RoHS Directive 2011/65/EU	Compliant
EU ELV Directive 2000/53/EC	Compliant
China RoHS 2 Directive MIIT Order No 32, 2016	No Restricted Materials Above Threshold
EU REACH Regulation (EC) No. 1907/2006	Current ECHA Candidate List: JUNE 2025 (250) Candidate List Declared Against: JUNE 2025 (250) Does not contain REACH SVHC
Halogen Content	Not Low Halogen - contains Br or Cl > 900 ppm.
Solder Process Capability	Not reviewed for solder process capability

Product Compliance Disclaimer

This information is provided based on reasonable inquiry of our suppliers and represents our current actual knowledge based on the information they provided. This information is subject to change. The part numbers that TE has identified as EU RoHS compliant have a maximum concentration of 0.1% by weight in homogenous materials for lead, hexavalent chromium, mercury, PBB, PBDE, DBP, BBP, DEHP, DIBP, and 0.01% for cadmium, or qualify for an exemption to these limits as defined in the Annexes of Directive 2011/65/EU (RoHS2). Finished electrical and electronic equipment products will be CE marked as required by Directive 2011/65/EU. Components may not be CE marked. Additionally, the part numbers that TE has identified as EU ELV compliant have a maximum concentration of 0.1% by weight in homogenous materials for lead, hexavalent chromium, and mercury, and 0.01% for cadmium, or qualify for an exemption to these limits as defined in the Annexes of Directive 2000/53/EC (ELV). Regarding the REACH Regulation, the information TE provides on SVHC in articles for this part number is based on the latest European Chemicals Agency (ECHA) 'Guidance on requirements for substances in articles' posted at this URL: https://echa.europa.eu/guidance-documents/guidance-on-reach

Compatible Parts

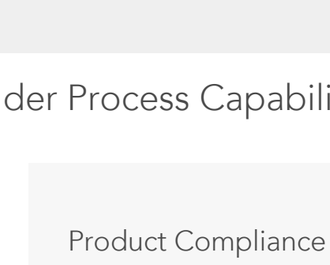

TE Part # 1-770988-1
MINI UMNL SOK 22-18AWG LP LF

TE Part # 1-770902-0
MINI UMNL SOK 26-22 AWG AU

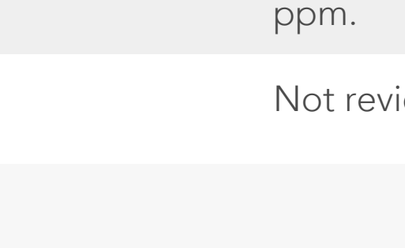

TE Part # 1-770834-1
MINI UMNL SOK PHBRZ AU LF

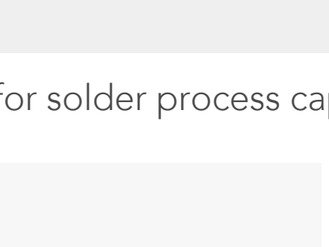

TE Part # 1445389-1
REC,8-4,FREE HG,SM INS,STD KEY

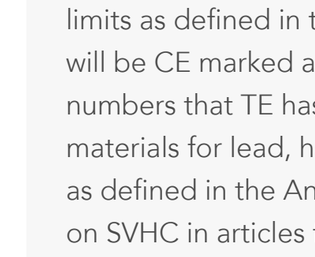

TE Part # 1445421-3
REC,8-4,FLNG MT,LG INS,STD KEY

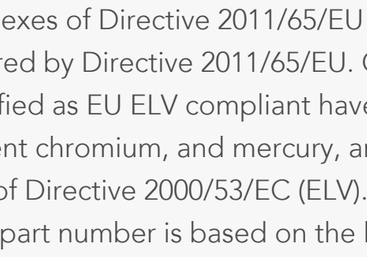

TE Part # 794059-1
MINI UMNL PIN L/P

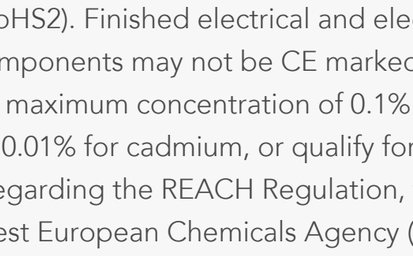

TE Part # 770904-3
MINI UMNL SOK 22-18 AWG AU

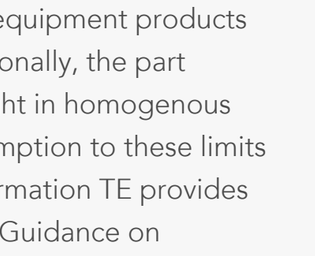

TE Part # 770988-3
MINI UMNL SOK 22-18AWG AU LP

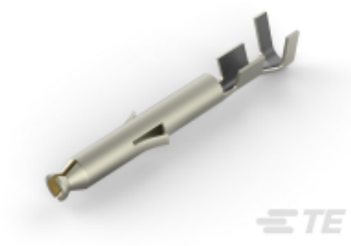

TE Part # 770986-3
MINI UMNL SOK 26-22AWG AU LP

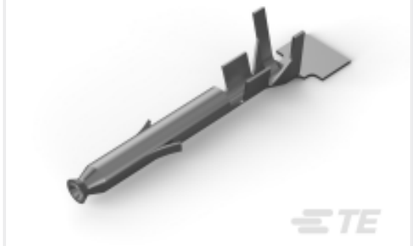

TE Part # 770904-4
MINI UMNL SOK CONT 22-18 AWG

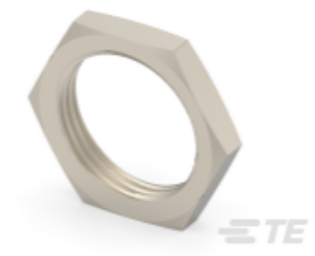

TE Part # 1604196-1
NUT,JAM,5/8-24,PKG QTY 100

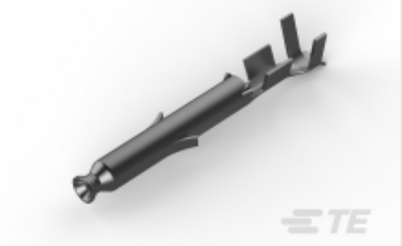

TE Part # 770902-1
MINI UMNL SOCK 26-22 AWG SN

TE Part # 770903-6
MINI UMNL PIN 22-18 AWG AU

TE Part # 770901-3
MINI UMNL PIN 26-22 AWG AU

TE Part # 1546997-1
STR RLF ASSY,TUBING,SIZE 8

TE Part # 1-794058-0
MINI UMNL SOK L/P LF



TE Part # 1-770901-0
MINI UMNL PIN 26-22 AWG AU LF

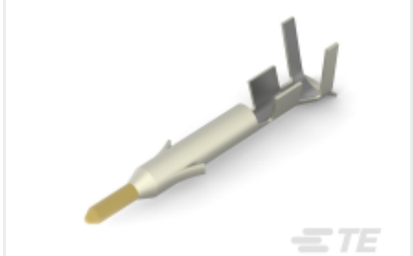

TE Part # 1-770987-0
MINI UMNL PIN 22-18 AWG AU LP



TE Part # 1-770904-0
MINI UMNL SOK 22-18 AWG AU



TE Part # 1-770986-0
MINI UMNL SOK 26-22AWG AU LP

Also in the Series | AMP Circular Plastic Connectors

Circular Connector Backshells & Clamps(1)

Circular Power Connectors(40)

Connector Backshells(1)

Connector Caps & Covers(16)



Connector Seals & Cavity Plugs(35)



Connector Strain Relief(60)



Insertion & Extraction Tools(1)

Also in the Series | Mini Circular Plastic Connectors

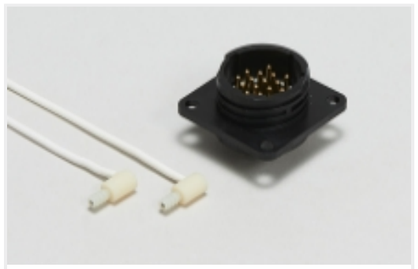

Circular Power Connectors(40)



Connector Contacts(20)



Power Contacts(20)

Customers Also Bought



TE Part #T4013008031-000
M8,SCREW, MALE,R/A,UNSHIELD,3P, GOLD



TE Part #66505-4
HD 20 DF SOCKET PLTD



TE Part #66507-4
HD 20 DF PIN PLTD



TE Part #770986-1
MINI UMNL SOK 26-22AWG SN LP



TE Part #1445522-3
REC,8-2,FRE HNG,LG INS,STD KEY



TE Part #1445807-1
PLUG,11-9,SM INS,STD KEY

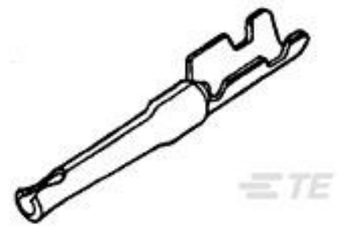

TE Part #1658686-3
SOCKET CONTACT,22 DF,STRIP,22-

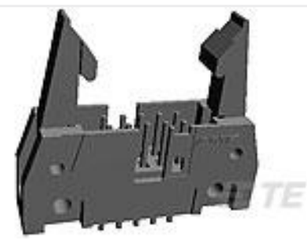

TE Part #2-5499206-2
A/L UNIV HDR 14P VERT LAT BLUE

TE Part #20030595-00
9216-9805041300-701204705000: CTO-120000

TE Part #2397492-2
Matenet 2x3 port frame housing Code B

Documents

Product Drawings

PLUG,8-4,SM INS,STD KEY

English

CAD Files

Customer View Model

ENG_CVM_CVM_1445390-1_C2.3d_igs.zip

English

Customer View Model

ENG_CVM_CVM_1445390-1_C2.3d_stp.zip

English

Customer View Model

ENG_CVM_CVM_1445390-1_C2.2d_dxf.zip

English

3D PDF

3D

By downloading the CAD file I accept and agree to the Terms and Conditions of use.

Datasheets & Catalog Pages

1-1773902-9_CPC_Catalog

English

1-1773902-9_CPC_Catalog

1-1773902-9_CPC_Catalog

German

1-1773902-9_CPC_Catalog

Japanese

AMP Circular Connectors for Commercial Signal & Power Applications Continued

English

Product Specifications

Application Specification

English

Agency Approvals

UL Report

English