Data sheet | Item number: 2009-180

Collective carrier for jumpers; gray

www.wago.com/2009-180

Color:

Data

Physical data

Width	16.9 mm / 0.665 inches
Height	68.2 mm / 2.685 inches
Depth from upper-edge of DIN-rail	18 mm / 0.709 inches

Mechanical data

Mounting type	DIN-35 rail

Material data

Note (material data)	Information on material specifications can be found here
Color	gray
Fire load	0.289 MJ
Weight	8.8 g

Commercial data

eCl@ss 10.0	27-14-11-92

Subject to changes. Please also observe the further product documentation!

WAGO GmbH & Co. KG
Hansastr. 27
32423 Minden
Phone: +49571 887-0 | Fax: +49571 887-169
Email: info.de@wago.com | Web: www.wago.com

Do you have any questions about our products?
We are always happy to take your call at +49 (571) 887-44222.

eCl@ss 9.0	27-14-11-92
ETIM 8.0	EC002848
ETIM 7.0	EC002848
ECCN	NO DATA
PU (SPU)	50 (25) pcs
Packaging type	box
Country of origin	DE
GTIN	4055143371902
Customs tariff number	39269097900

Environmental Product Compliance

RoHS Compliance Status	Compliant,No Exemption

Approvals / Certificates

Declarations of conformity and manufacturer's declarations

Logo	Approval	Additional Approval Text	Certificate name
	Railway WAGO GmbH & Co. KG	-	Railway Ready

Downloads

Documentation

Bid Text

2009-180 X81 - Datei	2019 年2月19 日	xml 2.6 kB	Download
2009-180 doc - Datei	2017 年4月28 日	doc 24.1 kB	Download

Additional Information

		pdf 2.3 MB	Download

CAD/CAE-Data

CAD data

Subject to changes. Please also observe the further product documentation!

WAGO GmbH & Co. KG
Hansastr. 27
32423 Minden
Phone: +49571 887-0 | Fax: +49571 887-169
Email: info.de@wago.com | Web: www.wago.com

Do you have any questions about our products?
We are always happy to take your call at +49 (571) 887-44222.

2D/3D Models 2009-180	URL	Download

CAE data

EPLAN Data Portal 2009-180	URL	Download
WSCAD Universe 2009-180	URL	Download
ZUKEN Portal 2009-180	URL	Download

Asset Administration Shell

Asset Administration Shell 2009-180	URL	Download

Environmental Product Compliance

Compliance Search

Environmental Product Compliance 2009-180 Collective carrier for jumpers; gray	URL	Download

Installation Notes

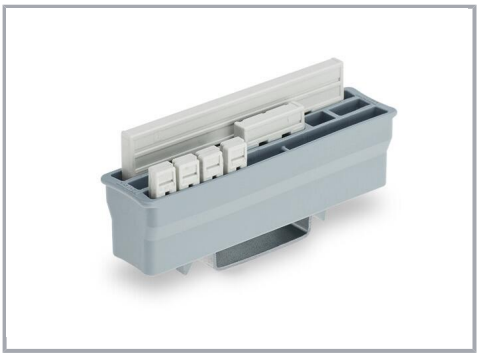

Collective carrier for TOPJOB® S Jumpers

Product family

TOPJOB® S

TOPJOB® S: In various industrial applications and modern building installations, WAGO's wide and versatile range of rail-mount terminal blocks provides more than just reliable electrical connections.

Show all products from the family

Subject to changes. Please also observe the further product documentation!

WAGO GmbH & Co. KG
Hansastr. 27
32423 Minden
Phone: +49571 887-0 | Fax: +49571 887-169
Email: info.de@wago.com | Web: www.wago.com

Do you have any questions about our products?
We are always happy to take your call at +49 (571) 887-44222.