40888 ✔ ACTIVE

TE Internal #: 40888

Closed Ring Tongue Terminal, 20 – 16 AWG, #8 / M4 Stud, 4.34 mm [.171 in] Stud Diameter, Open Barrel, Straight, Tin Plating, Uninsulated

View on TE.com >

Terminals & Splices > Ring Terminals

Ring Terminal Product Type: **Closed Ring Tongue Terminal**

Wire Size: **1021 – 2582 CMA**

Stud Size: **#8, M4**

Features

Product Type Features

Shape Description	D Shaped
Ring Terminal Product Type	Closed Ring Tongue Terminal
Stud Size	#8, M4
Sealable	No
Compatible With Discrete Wire Type	Stranded
Wire Insulation Support Retention Type	Insulation Support

Configuration Features

Number of Holes	1

Body Features

Product Weight	.392 g

Contact Features

Contact Base Material	Brass
Barrel Type	Open
Terminal Orientation	Straight
Terminal Plating Material	Tin
Contact Underplating Material	Nickel

Mechanical Attachment

Wire Insulation Support	With

Dimensions

	.075 in
Wire Size	1021 – 2582 CMA
Stud Diameter	4.34 mm[.171 in]
Tongue Thickness	.51 mm[.02 in]
Product Length	15.24 mm[.6 in]
Barrel Inside Diameter	1.27 mm, 2.28 mm[.05 in][.09 in]
Compatible Insulation Diameter (Max)	3.05 mm[.12 in]
Compatible Insulation Diameter Range	1.9 – 3.05 mm[.075 – .12 in]

Usage Conditions

Insulation Option	Uninsulated
Operating Temperature Range	-40 – 110 °C[-40 – 230 °F]

Operation/Application

Compatible With Wire Base Material	Copper

Industry Standards

Government Qualified Terminal	No

Packaging Features

Packaging Quantity	20000
Packaging Method	Strip/Reel

Product Compliance

For compliance documentation, visit the product page on TE.com>

EU RoHS Directive 2011/65/EU	Compliant
EU ELV Directive 2000/53/EC	Compliant
China RoHS 2 Directive MIIT Order No 32, 2016	No Restricted Materials Above Threshold
EU REACH Regulation (EC) No. 1907/2006	Current ECHA Candidate List: JUNE 2025 (250) Candidate List Declared Against: JUNE 2025 (250) Does not contain REACH SVHC
Halogen Content	Low Halogen - Br, Cl, F < 900 ppm per homogenous material. Also BFR/CFR/PVC

	Free
Solder Process Capability	Not reviewed for solder process capability

Product Compliance Disclaimer

This information is provided based on reasonable inquiry of our suppliers and represents our current actual knowledge based on the information they provided. This information is subject to change. The part numbers that TE has identified as EU RoHS compliant have a maximum concentration of 0.1% by weight in homogenous materials for lead, hexavalent chromium, mercury, PBB, PBDE, DBP, BBP, DEHP, DIBP, and 0.01% for cadmium, or qualify for an exemption to these limits as defined in the Annexes of Directive 2011/65/EU (RoHS2). Finished electrical and electronic equipment products will be CE marked as required by Directive 2011/65/EU. Components may not be CE marked. Additionally, the part numbers that TE has identified as EU ELV compliant have a maximum concentration of 0.1% by weight in homogenous materials for lead, hexavalent chromium, and mercury, and 0.01% for cadmium, or qualify for an exemption to these limits as defined in the Annexes of Directive 2000/53/EC (ELV). Regarding the REACH Regulation, the information TE provides on SVHC in articles for this part number is based on the latest European Chemicals Agency (ECHA) 'Guidance on requirements for substances in articles' posted at this URL: https://echa.europa.eu/guidance-documents/guidance-on-reach

Compatible Parts

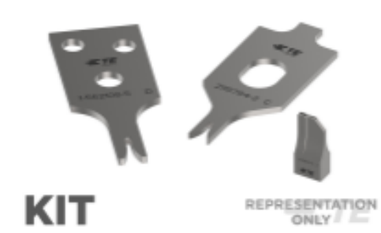

TE Part # 7-2150751-7
OCEAN_2.0_SPARE_PART_KIT-090F140F

TE Part # 62638-1
RING TONGUE 22-20 AWG TPBR

TE Part # 2150751-2
OCEAN_2.0_Applicator-E-090F140F-REA

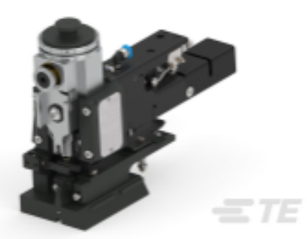

TE Part # 2150751-1
OCEAN_2.0_Applicator-E-090F140F-REM

Customers Also Bought

TE Part #66099-2
III+ PIN,18-16,TIN-LEAD,LP

TE Part #66101-2
III+ SKT,18-16,TIN-LEAD,LP

TE Part #1-66361-2
III+ PIN,18-14,TIN,LP

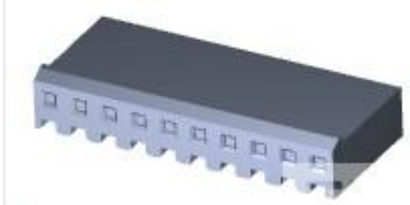

TE Part #1-640250-0
10P SL156 HSG W/LCK RAMP NATL

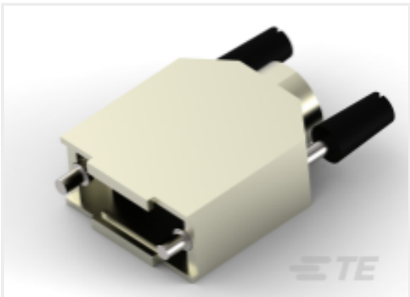

TE Part #5-1478762-1
Metal backshell 9 way Top Entry-KIT

TE Part #1776489-3
3P TB HDR, unshrouded,5mm, blue

TE Part #1776489-6
6P TB HDR, unshrouded,5mm, blue

TE Part #2106135-2
Assembly, Free Hanging Plug, SLC, 2 pos

TE Part #2106136-2
Assembly, Receptacle, 2-Position

TE Part #2154852-1
SlimSeal Assy, Receptacle, 1-Position

Documents

Product Drawings

RING TERMINAL 20-16 AWG TPBR

English

CAD Files

3D PDF

3D

Customer View Model

ENG_CVM_CVM_40888_AG_c-40888-ag.2d_dxf.zip

English

Customer View Model

ENG_CVM_CVM_40888_AG_c-40888-ag.3d_igs.zip

English

Customer View Model

ENG_CVM_CVM_40888_AG_c-40888-ag.3d_stp.zip

English

By downloading the CAD file I accept and agree to the Terms and Conditions of use.

Product Specifications

Engineering Report

English

Agency Approvals

UL Report

English