724659-2 ✔ ACTIVE

Positive Lock | FASTON 250, Positive Lock 250

TE Internal #: 724659-2

Insertion & Extraction Tools, Contact Extraction, Contact-to-Housing, Positive Lock 250

View on TE.com >

Application Tooling > Insertion & Extraction Tools



Insertion & Extraction Tool Type: **Contact Extraction**

Insertion & Extraction Tool Application: **Contact-to-Housing**

Features

Product Type Features

Insertion & Extraction Tool Type	Contact Extraction
Insertion & Extraction Tool Application	Contact-to-Housing

Product Compliance

For compliance documentation, visit the product page on TE.com>

EU RoHS Directive 2011/65/EU	Compliant
EU ELV Directive 2000/53/EC	Out of Scope
China RoHS 2 Directive MIIT Order No 32, 2016	No Restricted Materials Above Threshold
EU REACH Regulation (EC) No. 1907/2006	Current ECHA Candidate List: JAN 2024 (240) Candidate List Declared Against: JAN 2021 (211) Does not contain REACH SVHC
Halogen Content	Low Halogen - Br, Cl, F, I < 900 ppm per homogenous material. Also BFR/CFR/PVC Free
Solder Process Capability	Not applicable for solder process capability

Product Compliance Disclaimer

This information is provided based on reasonable inquiry of our suppliers and represents our current actual knowledge based on the information they provided. This information is subject to change. The part numbers that TE has identified as EU RoHS compliant have a maximum concentration of 0.1% by weight in homogenous materials for lead, hexavalent chromium, mercury, PBB, PBDE, DBP, BBP, DEHP, DIBP, and 0.01% for cadmium, or qualify for an exemption to these limits as defined in the Annexes of Directive 2011/65/EU (RoHS2). Finished electrical and electronic equipment products will be CE marked as required by Directive 2011/65/EU. Components may not be CE marked. Additionally, the part numbers that TE has identified as EU ELV compliant have a maximum concentration of 0.1% by weight in homogenous materials for lead, hexavalent chromium, and mercury, and 0.01% for cadmium, or qualify for an exemption to these limits as defined in the Annexes of Directive 2000/53/EC (ELV). Regarding the REACH Regulation, the information TE provides

on SVHC in articles for this part number is based on the latest European Chemicals Agency (ECHA) 'Guidance on requirements for substances in articles' posted at this URL: https://echa.europa.eu/guidance-documents/guidance-on-reach

Compatible Parts

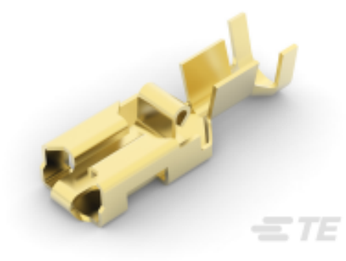

TE Part # 154717-1
PL 250 REC TERMINAL 13-11 AWG BR PTPBR



TE Part # 170335-1
PL 250 RECEPTACLE 15-10 AWG PTPBR



TE Part # 154717-7
PL 250 REC TERMINAL 13-11 AWG PTPPB



TE Part # 154717-4
PL 250 REC TERMINAL 13-11 AWG TPPB

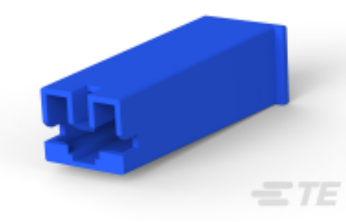

TE Part # 172076-6
POSITIVE LOCK 250 HOUSING RECEPTACLE



TE Part # 154717-6
PL 250 REC TERMINAL 14-11 AWG PTPB



TE Part # 928909-2
PL 250 REC TERMINAL 24-20 AWG TPBR

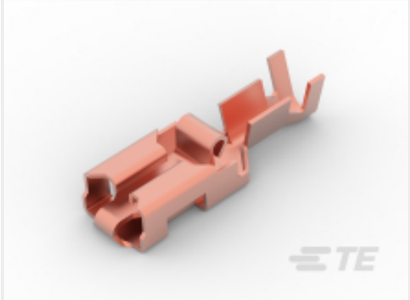

TE Part # 927854-2
PL 250 REC TERMINAL 17-13 AWG PBR

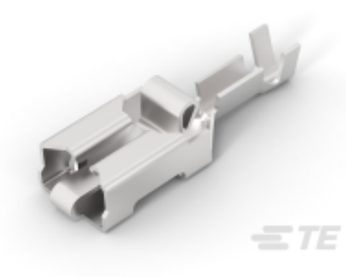

TE Part # 927852-8
PL 250 REC TERMINAL 20-17 AWG SILPPB



TE Part # 170032-4
250 FASTON,REC.,20-14 AWG,TPBR



TE Part # 154717-3
PL 250 REC TERMINAL 14-11 AWG TPBR



TE Part # 172076-1
POSITIVE LOCK 250 HOUSING RECEPTACLE



TE Part # 170032-1
250 FASTON,REC.,20-14 AWG,BR



TE Part # 927852-7
PL 250 REC TERMINAL 20-17 AWG PTPPB



TE Part # 928909-5
PL 250 REC TERMINAL 24-20 AWG PTPB



TE Part # 170456-1
PL 250 AUTOMOTIVE REC 12-10 0.40 X 21 BR



TE Part # 927852-1
PL 250 REC TERMINAL 20-17 AWG BR



TE Part # 927854-7
PL 250 REC TERMINAL 17-13 AWG PTPPB



TE Part # 170454-1
PL 250 AUTOMOTIVE REC 18-14 0.40 X 21 BR



TE Part # 927854-6
PL 250 REC TERMINAL 17-13 AWG PTPB

Also in the Series | FASTON 250



Compression Connectors(4)



Crimp Terminal Housings(133)



Insertion & Extraction Tools(6)



Magnet Wire Terminals(1)



PCB Terminals(134)

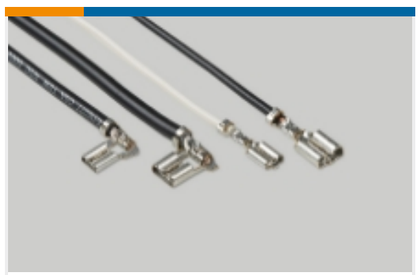

Quick Disconnects(441)



Splices(4)

Also in the Series | Positive Lock 250

Automotive Terminals(1)

Crimp Terminal Housings(192)

Insertion & Extraction Tools(3)

Insulation Boots & Sleeves(4)

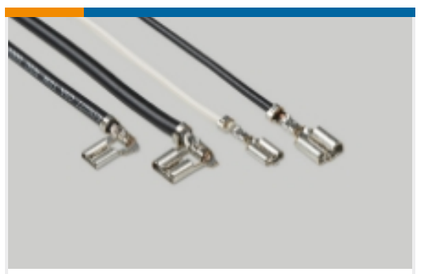

Quick Disconnects(186)

Customers Also Bought

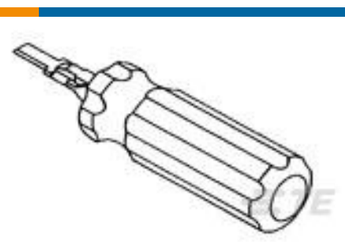

TE Part # 724659-1
EXT TOOL FOR POSITIVE .187



TE Part # 172213-3
EIS CAP HSG PANEL MOUNT 3P NATUTURAL

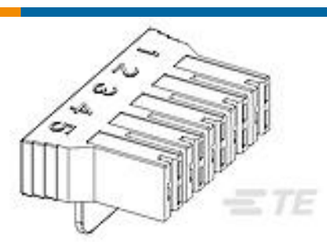

TE Part # 521780-1
250 HSG. PL MKIII REC. 7.11mm 5P NAT

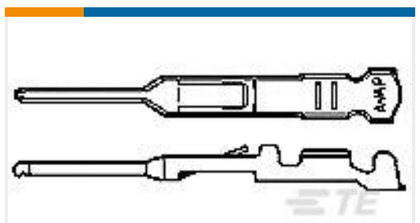

TE Part # 170376-1
AMP EI PIN CONTACT



TE Part # 1217378-2
RCPT 250POS-LOC 22-18 0126TPBR



TE Part # GA10K4D25
PRO2-PROBE

TE Part # 2-1999828-3
PLATE, GAUGE

TE Part # 2-1999828-4
PLATE, GAUGE

TE Part # 2294711-1
BLOCK, PUSHER 38P

Documents

Instruction Sheets

Instruction Sheet (non U.S.)

English

Instruction Sheet (non U.S.)

Japanese

AMP EXTRACTION TOOL P/N724659-1/-2/-5 FOR EXTRACTING POSITIVE LOCK CONNECTOR CONTACTS INSTRUCTION SHEET

English

AMP EXTRACTION TOOL P/N724659-1/-2/-5 FOR EXTRACTING POSITIVE LOCK CONNECTOR CONTACTS INSTRUCTION SHEET

Japanese