91349-1 ✔ ACTIVE

AMP

TE Internal #: 91349-1

TE Internal Description: SEATING TOOL,HMZD HDR, 4 PAIR

View on TE.com >

Application Tooling > Connector Seating Machines


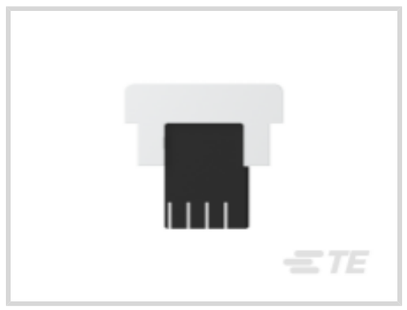

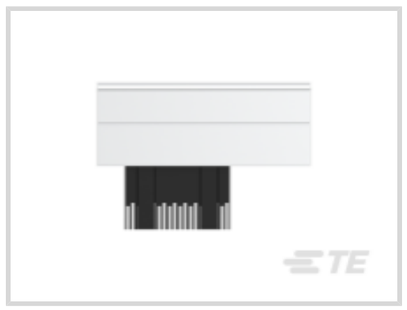


Tooling Type: **Seating**

Features

Other

Tooling Type	Seating

Product Compliance

For compliance documentation, visit the product page on TE.com>

EU RoHS Directive 2011/65/EU	Compliant
EU ELV Directive 2000/53/EC	Out of Scope
China RoHS 2 Directive MIIT Order No 32, 2016	No Restricted Materials Above Threshold
EU REACH Regulation (EC) No. 1907/2006	Current ECHA Candidate List: JAN 2024 (240) Candidate List Declared Against: JAN 2023 (233) Does not contain REACH SVHC
Halogen Content	Low Halogen - Br, Cl, F, I < 900 ppm per homogenous material. Also BFR/CFR/PVC Free
Solder Process Capability	Not applicable for solder process capability

Product Compliance Disclaimer

This information is provided based on reasonable inquiry of our suppliers and represents our current actual knowledge based on the information they provided. This information is subject to change. The part numbers that TE has identified as EU RoHS compliant have a maximum concentration of 0.1% by weight in homogenous materials for lead, hexavalent chromium, mercury, PBB, PBDE, DBP, BBP, DEHP, DIBP, and 0.01% for cadmium, or qualify for an exemption to these limits as defined in the Annexes of Directive 2011/65/EU (RoHS2). Finished electrical and electronic equipment products will be CE marked as required by Directive 2011/65/EU. Components may not be CE marked. Additionally, the part

numbers that TE has identified as EU ELV compliant have a maximum concentration of 0.1% by weight in homogenous materials for lead, hexavalent chromium, and mercury, and 0.01% for cadmium, or qualify for an exemption to these limits as defined in the Annexes of Directive 2000/53/EC (ELV). Regarding the REACH Regulation, the information TE provides on SVHC in articles for this part number is based on the latest European Chemicals Agency (ECHA) 'Guidance on requirements for substances in articles' posted at this URL: https://echa.europa.eu/guidance-documents/guidance-on-reach

Compatible Parts

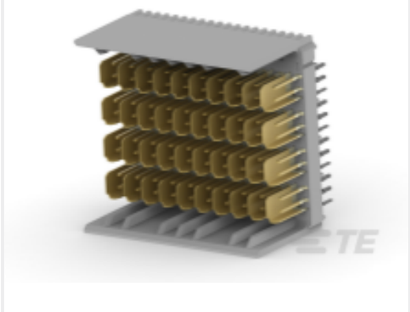

TE Part # 1469002-1
HM-ZD 4PR HDR 80P 5.2MM



TE Part # CAT-CBP-5T
CBP-5T MKII Benchtop Press - Servo Electric



TE Part # CAT-CMP-10TMKII
Connector Press Fit Machine



TE Part # CAT-CMP-5TMKII
Connector Press Fit Machine CMP-5T MKII



TE Part # CAT-CSP-5T
CSP-5T MKII Shuttle Electric Press Machine

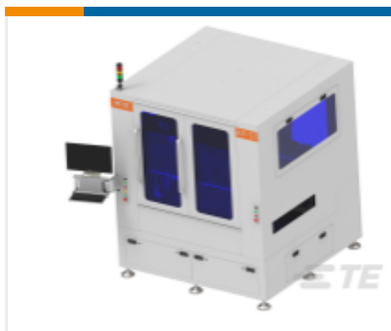

TE Part # 1-2418020-1
AP-5T, AUTOMATIC IN-LINE SERVO PRESS



TE Part # 2428580-1
CM-10T, SERVO ELECTRIC PRESS

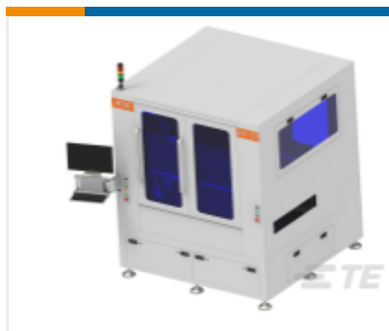

TE Part # 2418020-1
AP-3T, AUTOMATIC IN-LINE SERVO PRESS



TE Part # 2473610-1
CM-3T, SERVO ELECTRIC PRESS



TE Part # 2473620-1
CM-3T, SERVO ELECTRIC PRESS, ADVANCE

Customers Also Bought



TE Part # 4-1622824-6
RL73H 3A R91 1% 4K RL

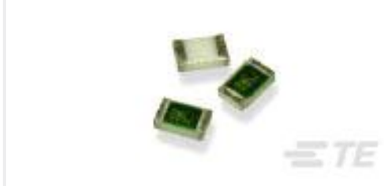

TE Part # 6-1879211-6
CPF 0402 8K25 0.1% 25PPM 5K RL



TE Part # 2213771-7
AV22 DPL 3A NO LED

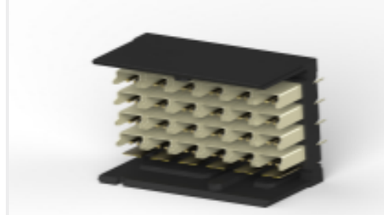

TE Part # 2187510-1
SW PIR HDR BP, 100OHM, 4X6 OEW



TE Part # 90755-1
SEATING TOOL ASSY H.M. 175 PIN



TE Part # 2007847-3
IMP100S,H,V5P10C,RG,LEW39,5.5



TE Part # 2215003-1
ASSY, ST TL, STRADA ORTHO 4X6

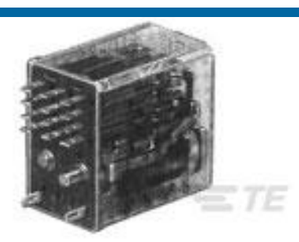

TE Part # 3-1393766-0
R10-E1Y1-SS220=R10

Documents

Datasheets & Catalog Pages

TE Press-Fit Machines

English

Instruction Sheets

CONNECTOR SEATING MACHINES DOCUMENTATION REQUEST

English