Blanking plug
CQC-18H

Part number: 177714

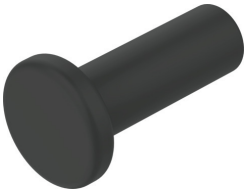

General operating condition

Data sheet

Feature	Value
Mounting position	Any
Pack size	1
Structural design	Push-pull principle
Operating pressure for entire temperature range	-0.95 bar ... 7 bar
Temperature-dependent operating pressure	-0.95 bar ... 15 bar
Operating medium	Compressed air as per ISO 8573-1:2010 [7:-:-]
Information on operating and pilot media	Operation with oil lubrication possible (required for further use)
Corrosion resistance class (CRC)	2 - Moderate corrosion stress
LABS (PWIS) conformity	VDMA24364 zone III
For use in the food industry	See supplementary material information
Ambient temperature	-25 °C ... 70 °C
Product weight	8 g
Pneumatic connection 1	Push-in sleeve CQ-18
Pneumatic connection 2	Push-in sleeve CQ-18
Note on materials	RoHS-compliant
Blanking plug material	POM