2274843-2 ✔ ACTIVE

TE Internal #: 2274843-2

CFP2, Cage Assembly, Signal, Operating Temperature Range -55 - 85 °C [-67 - 185 °F], Data Rate (Max) 56 Gb/s, 1 Ports, Port Matrix Configuration 1 x 1

View on TE.com >

Connectors > Pluggable IO Connectors & Cages

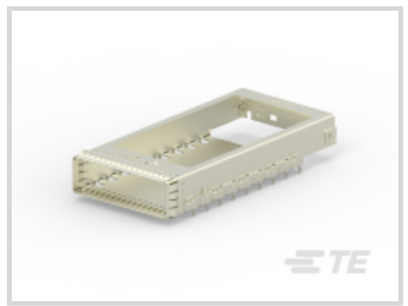





Pluggable I/O Product Type: **Cage Assembly**

Sealable: **No**

Circuit Application: **Signal**

Operating Temperature Range: **-55 - 85 °C [-67 - 185 °F]**

Data Rate (Max): **56 Gb/s**

Features

Product Type Features

Cage Type	Single
Pluggable I/O Product Type	Cage Assembly
Sealable	No
Form Factor	CFP2

Configuration Features

Number of Ports	1
Port Matrix Configuration	1 x 1

Electrical Characteristics

Data Rate (Max)	56 Gb/s

Body Features

Primary Product Plating Material	Nickel
Primary Product Material	Aluminum Alloy

Contact Features

Contact Current Rating (Max)	.5 A

Termination Features

Termination Method to Printed Circuit Board	Through Hole - Press-Fit

Dimensions

PCB Thickness (Recommended)	3 mm[.118 in]
Product Width	45.2 mm
Product Length	93.2 mm

Usage Conditions

Operating Temperature Range	-55 - 85 °C[-67 - 185 °F]

Operation/Application

Heat Sink Compatible	Yes
Circuit Application	Signal

Packaging Features

Packaging Method	Box & Tray

Other

Included Lightpipe	No
EMI Containment Feature Type	Internal/External EMI Springs

Product Compliance

For compliance documentation, visit the product page on TE.com>

EU RoHS Directive 2011/65/EU	Compliant
EU ELV Directive 2000/53/EC	Compliant
China RoHS 2 Directive MIIT Order No 32, 2016	No Restricted Materials Above Threshold
EU REACH Regulation (EC) No. 1907/2006	Current ECHA Candidate List: JAN 2024 (240) Candidate List Declared Against: JAN 2024 (240) Does not contain REACH SVHC
Halogen Content	Low Halogen - Br, Cl, F, I < 900 ppm per homogenous material. Also BFR/CFR/PVC Free
Solder Process Capability	Not reviewed for solder process capability

Product Compliance Disclaimer

This information is provided based on reasonable inquiry of our suppliers and represents our current actual knowledge based on the information they provided. This information is subject to change. The part numbers that TE has identified as EU RoHS compliant have a maximum concentration of 0.1% by weight in homogenous materials for lead, hexavalent

chromium, mercury, PBB, PBDE, DBP, BBP, DEHP, DIBP, and 0.01% for cadmium, or qualify for an exemption to these limits as defined in the Annexes of Directive 2011/65/EU (RoHS2). Finished electrical and electronic equipment products will be CE marked as required by Directive 2011/65/EU. Components may not be CE marked. Additionally, the part numbers that TE has identified as EU ELV compliant have a maximum concentration of 0.1% by weight in homogenous materials for lead, hexavalent chromium, and mercury, and 0.01% for cadmium, or qualify for an exemption to these limits as defined in the Annexes of Directive 2000/53/EC (ELV). Regarding the REACH Regulation, the information TE provides on SVHC in articles for this part number is based on the latest European Chemicals Agency (ECHA) 'Guidance on requirements for substances in articles' posted at this URL: https://echa.europa.eu/guidance-documents/guidance-on-reach

Compatible Parts



TE Part # 2274845-1
CFP2 RECEPTACLE ASSEMBLY

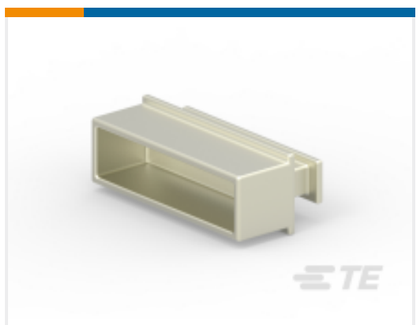

TE Part # 2288221-1
CFP2 EMI/DUST PLUG

Customers Also Bought



TE Part # 1-179228-4
CT CRIMP-2 REC HSG 14P NATURAL



TE Part # 2-1879378-3
TLR 2512 3.0W R0015 1% 50PPM 2K RL



TE Part # 91572-1
CCII TYPE II REC 26-22 ASSY



TE Part # 1888901-1
SFP+ EMI Plug



TE Part # 2274845-1
CFP2 RECEPTACLE ASSEMBLY

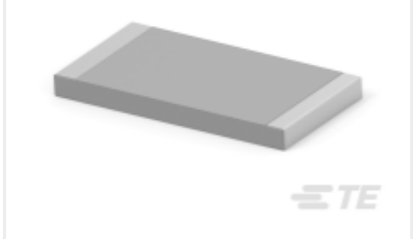

TE Part # 2-2176331-3
CRGP 2512 680R 1%



TE Part # 1747981-2
Std HDMI, RA, SMT



TE Part # 2180490-1
IMP,PWR,4PR,HDR,R-HLD,1X,802-1,N/A

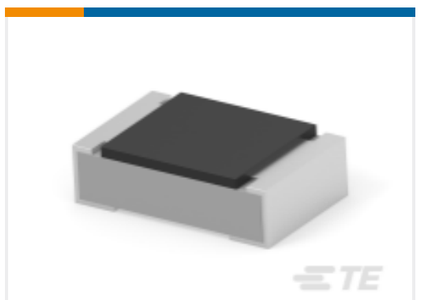

TE Part # 7-2176569-6
RLC73K 2A R402 1% 5K RL

Documents

Product Drawings

CAGE ASSEMBLY, CFP2, 1X1

English

CAD Files

3D PDF

3D

Customer View Model

ENG_CVM_CVM_2274843-2_A.2d_dxf.zip

English

Customer View Model

ENG_CVM_CVM_2274843-2_A.3d_igs.zip

English

Customer View Model

ENG_CVM_CVM_2274843-2_A.3d_stp.zip

English

By downloading the CAD file I accept and agree to the Terms and Conditionsof use.

Product Specifications

Application Specification

English