399-HT-113 ✔ ACTIVE

HOLTITE

TE Internal #: 5-1437514-5

Insertion & Extraction Tools, Contact Insertion, Contact-to-Printed Circuit Board

View on TE.com >

Application Tooling > Insertion & Extraction Tools

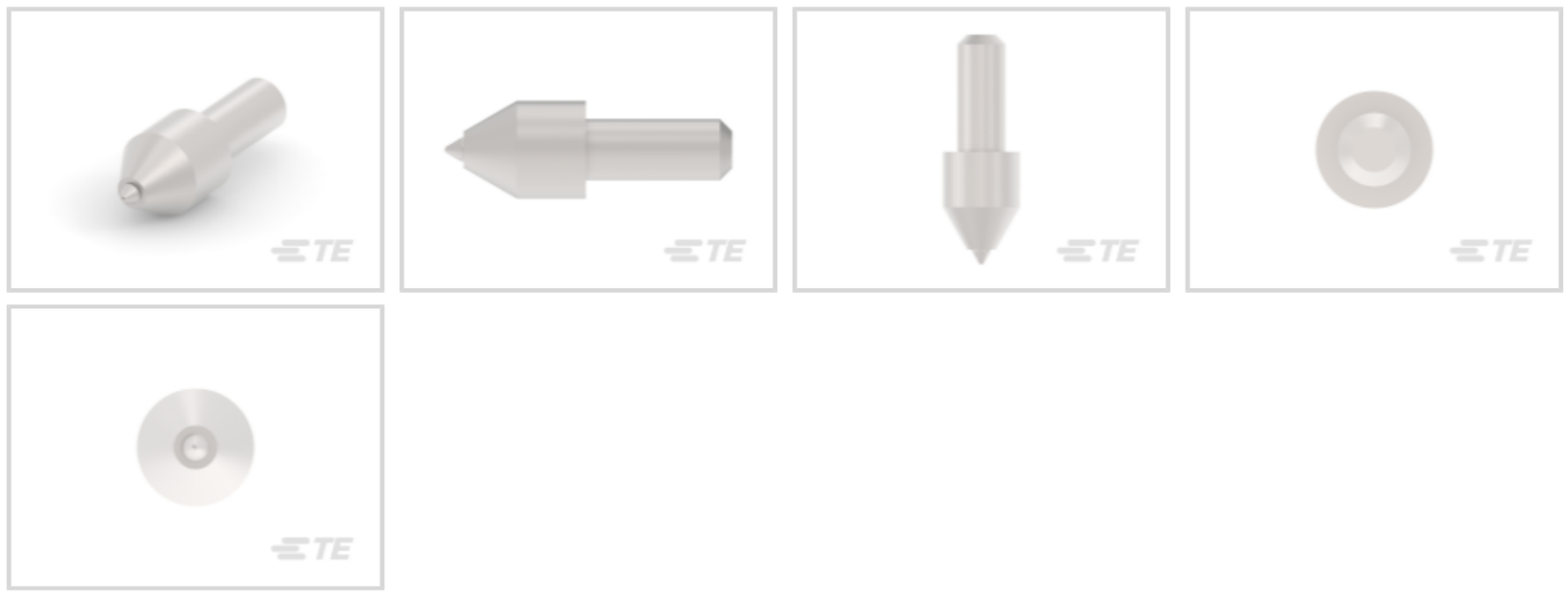

Insertion & Extraction Tool Type: **Contact Insertion**

Insertion & Extraction Tool Application: **Contact-to-Printed Circuit Board**

Features

Product Type Features

Insertion & Extraction Tool Type	Contact Insertion
Insertion & Extraction Tool Application	Contact-to-Printed Circuit Board

Product Compliance

For compliance documentation, visit the product page on TE.com>

EU RoHS Directive 2011/65/EU	Compliant
EU ELV Directive 2000/53/EC	Compliant
China RoHS 2 Directive MIIT Order No 32, 2016	No Restricted Materials Above Threshold
EU REACH Regulation (EC) No. 1907/2006	Current ECHA Candidate List: JAN 2024 (240) Candidate List Declared Against: JAN 2024 (240) Does not contain REACH SVHC
Halogen Content	Low Halogen - Br, Cl, F, I < 900 ppm per homogenous material. Also BFR/CFR/PVC Free
Solder Process Capability	Not applicable for solder process capability

Product Compliance Disclaimer

This information is provided based on reasonable inquiry of our suppliers and represents our current actual knowledge based on the information they provided. This information is subject to change. The part numbers that TE has identified as EU RoHS compliant have a maximum concentration of 0.1% by weight in homogenous materials for lead, hexavalent chromium, mercury, PBB, PBDE, DBP, BBP, DEHP, DIBP, and 0.01% for cadmium, or qualify for an exemption to these limits as defined in the Annexes of Directive 2011/65/EU (RoHS2). Finished electrical and electronic equipment products will be CE marked as required by Directive 2011/65/EU. Components may not be CE marked. Additionally, the part numbers that TE has identified as EU ELV compliant have a maximum concentration of 0.1% by weight in homogenous materials for lead, hexavalent chromium, and mercury, and 0.01% for cadmium, or qualify for an exemption to these limits as defined in the Annexes of Directive 2000/53/EC (ELV). Regarding the REACH Regulation, the information TE provides on SVHC in articles for this part number is based on the latest European Chemicals Agency (ECHA) 'Guidance on requirements for substances in articles' posted at this URL: https://echa.europa.eu/guidance-documents/guidance-on-reach

Compatible Parts



TE Part # 8-1437514-9
8134-HC-12P3-LF=HOLTITE CONT



TE Part # 7-1437514-0
8134-HC-8P2=HOLTITE CONTACT 3.



TE Part # 2-1437514-0
322-HCS5P2-100=HOLTITE CNT

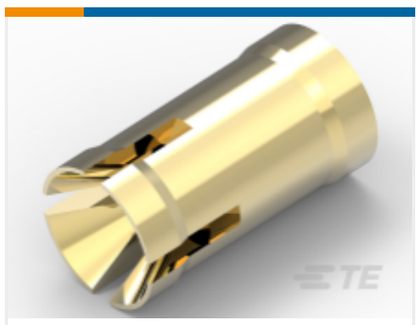

TE Part # 5-1437514-9
8134-HC-12P2=HOLTITE CONTACT 3

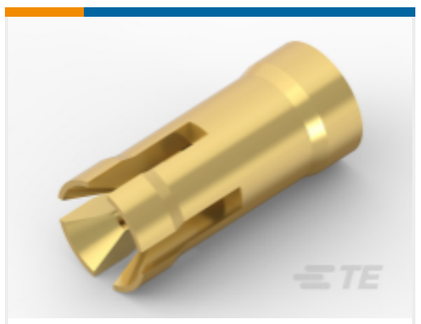

TE Part # 6-1437514-8
8134-HC-6P2=HOLTITE CONTACT 3.



TE Part # 4-1437514-3
322-HCS6P2-100=HOLT CNT SKT RE



TE Part # 4-1437514-5
322-HCS8P2-100=HOLT CNT SKT RE

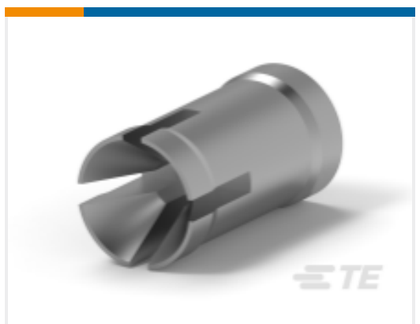

TE Part # 6-1437514-0
8134-HC-12P3=HOLTITE CONTACT 3



TE Part # 6-1437514-9
8134-HC-6P3=HOLTITE 3.3.20



TE Part # 4-1437514-4
322-HCS6P3-100=HOLT CNT SKT RE



TE Part # 4-1437514-7
322-HCS8P3-100=HOLT CNT SKT RE



TE Part # 9-1437514-1
8134-HC-6P3LF=PB FREE HOLTITE



TE Part # 9-1437514-5
322-HCS6P3-100-LF; ROHS REEL HOLTITE



TE Part # 7-1437514-1
8134-HC-8P3=TIN/LEAD PER 3.3.2

Customers Also Bought



TE Part # 2-1761679-3
IDC LOW PRO HDR 10P VERT BLUE

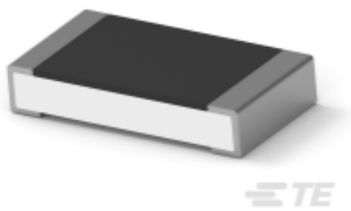

TE Part # 9-2176389-5
RQ 1206 1K02 0.1% 10PPM 5K RL

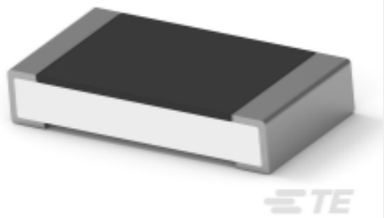

TE Part # 3-2176391-1
RQ 1206 25K5 0.1% 10PPM 5K RL



TE Part # 8-1393211-6
T92S11A22-24



TE Part # 1617147-4
JMGAP-26M = M39016/17-030M



TE Part # 1-1393788-1
V23079A1003B301

TE Part # 5-1437514-7
399-HT-114=AUTOMATIC SEATING T

Documents

Product Specifications

AUGAT HOLTITE Sockets

English