60650-2 ✔ ACTIVE

FASTON | FASTON 250

TE Internal #: 60650-2

TE Internal Description: 250 FASTON FLAG REC 18-14 AWG TPBR

View on TE.com >

Product Compliance

For compliance documentation, visit the product page on TE.com>

EU RoHS Directive 2011/65/EU	Compliant
EU ELV Directive 2000/53/EC	Compliant
China RoHS 2 Directive MIIT Order No 32, 2016	No Restricted Materials Above Threshold
EU REACH Regulation (EC) No. 1907/2006	Current ECHA Candidate List: JUNE 2025 (250) Candidate List Declared Against: JUNE 2025 (250) Does not contain REACH SVHC
Halogen Content	Low Halogen - Br, Cl, F < 900 ppm per homogenous material. Also BFR/CFR/PVC Free
Solder Process Capability	Not applicable for solder process capability

Product Compliance Disclaimer

This information is provided based on reasonable inquiry of our suppliers and represents our current actual knowledge based on the information they provided. This information is subject to change. The part numbers that TE has identified as EU RoHS compliant have a maximum concentration of 0.1% by weight in homogenous materials for lead, hexavalent chromium, mercury, PBB, PBDE, DBP, BBP, DEHP, DIBP, and 0.01% for cadmium, or qualify for an exemption to these limits as defined in the Annexes of Directive 2011/65/EU (RoHS2). Finished electrical and electronic equipment products will be CE marked as required by Directive 2011/65/EU. Components may not be CE marked. Additionally, the part numbers that TE has identified as EU ELV compliant have a maximum concentration of 0.1% by weight in homogenous materials for lead, hexavalent chromium, and mercury, and 0.01% for cadmium, or qualify for an exemption to these limits as defined in the Annexes of Directive 2000/53/EC (ELV). Regarding the REACH Regulation, the information TE provides on SVHC in articles for this part number is based on the latest European Chemicals Agency (ECHA) 'Guidance on requirements for substances in articles' posted at this URL: https://echa.europa.eu/guidance-documents/guidance-on-reach

Compatible Parts

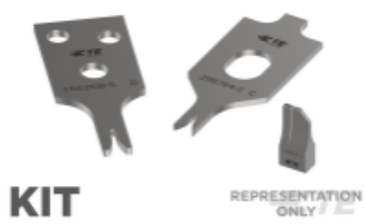

TE Part # 7-2150016-7
OCEAN_2.0_SPARE_PART_KIT-100F180F

TE Part # 90165-1
DAHT 250 FASTON REC 18-14 ASSY

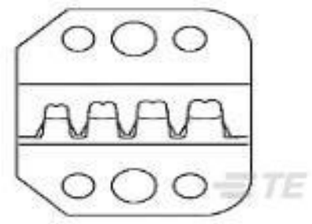

TE Part # 58524-2
PC F FASTON 250 18-14 DIE SET

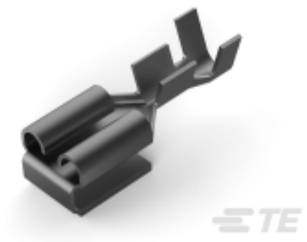

TE Part # 1-280079-2
250 FASTON,REC.,14-17AWG,TPBR

TE Part # 2150016-2
OCEAN_2.0_Applicator-E-100F180F-REA

TE Part # 58524-1
PC F FASTON 250 18-14 ASSY

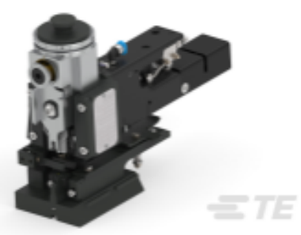

TE Part # 2150016-1
OCEAN_2.0_Applicator-E-100F180F-REM

TE Part # 2232247-1
250 FASTON,REC.,16-10 AWG,BR

TE Part # 2232112-1
250 FASTON,REC.,18-14 AWG,TPBR

Also in the Series | FASTON 250

Compression Connectors(4)

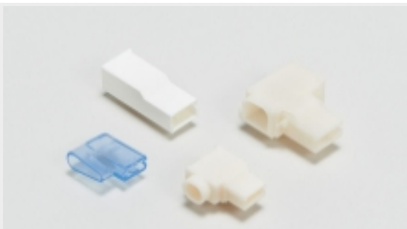

Crimp Terminal Housings(115)

Insertion & Extraction Tools(6)

Insulation Boots & Sleeves(16)

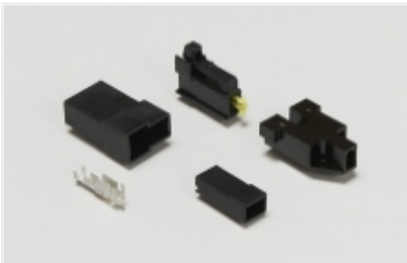

Magnet Wire Terminals(1)

PCB Terminals(133)

Quick Disconnects(412)

Splices(4)

Customers Also Bought

TE Part #DT04-08PA-E005
REC, 8P, BLK, N, CAP, A

TE Part #60798-4
SHUR PLUG 180 RECEPTACLE 18-14 AWG TPBR

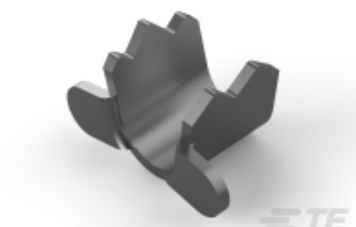

TE Part #61831-1
WING TYPE STRAIN RELIEF TPST

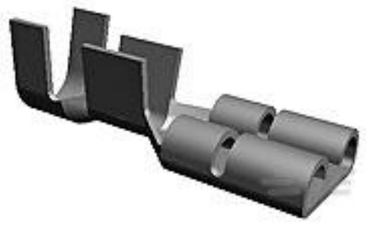

TE Part #63537-2
250 FASTON REC 18-14 TPBR

TE Part #63854-1
250 PL MKIII REC. 18-14AWG BR

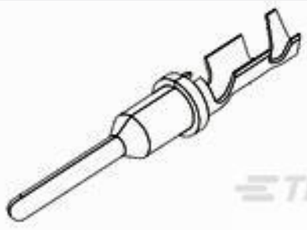

TE Part #638078-3
PIN, SF, SIZE 16, 14-18 AWG, NI/SN

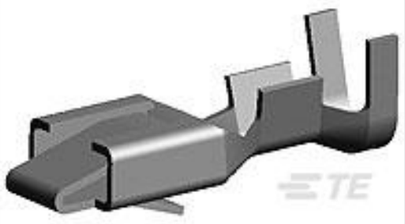

TE Part #640417-2
BLADE REC 250 18-14AWG TPBR

TE Part #4060-002-12141
PIN, SOLID, SIZE 12, 12-14AWG, NI

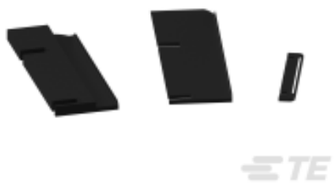

TE Part #690438-1
FRONT STRIP GUIDE

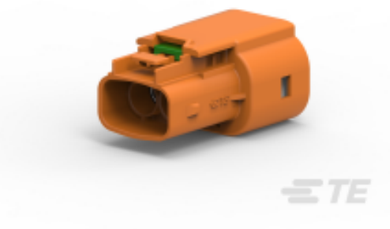

TE Part #1-2103177-1
PLUG ASSY, KEY A, TA, HVA280-2PHI XE

Documents

Product Drawings

250 FASTON FLAG REC 18-14 AWG TPBR

English

CAD Files

Customer View Model

ENG_CVM_CVM_60650-2_N.2d_dxf.zip

English

3D PDF

3D

Customer View Model

ENG_CVM_CVM_60650-2_N.3d_igs.zip

English

Customer View Model

ENG_CVM_CVM_60650-2_N.3d_stp.zip

English

By downloading the CAD file I accept and agree to the Terms and Conditions of use.

Datasheets & Catalog Pages

82004 FASTON Terminals (Insulated and Uninsulated) Catalog - FASTON Receptacles Section

English

Product Specifications

Engineering Report

English

Agency Approvals

UL Report

English