FL SWITCH 1001-4POE-GT - Industrial Ethernet Switch

1102077

https://www.phoenixcontact.com/us/products/1102077

Please be informed that the data shown in this PDF document is generated from our online catalog. Please find the complete data in the user documentation. Our general terms of use for downloads are valid.



Unmanaged PoE Switches 1000 10/100/1000 Mbps, 5 RJ45 ports 10/100/1000 Mbps, PROFINET Conformance-Class A

Your advantages

- Auto negotiation and autocrossing detection simplifies installation and setup
- Local diagnostic indicators with LEDs
- Additional isolation for greater safety in SELV and PELV installations
- PROFINET Conformance Class A for real-time data exchange
- Automatic detection of IEEE 802.3at or 802.3af powered devices
- Enhanced traffic prioritization for automation protocols
- QoS-prioritized (Quality of Service) messages
- Energy-efficient Ethernet in accord. with IEEE 802.3az
- Transmission speed of 10/100/1000 Mbps on all RJ45 ports
- PROFINET PTCP filter for reliable communication on PROFINET networks

Commercial data

Item number	1102077
Packing unit	1 pc
Sales key	DN18
Product key	DNN115
GTIN	4055626961774
Weight per piece (including packing)	625 g
Weight per piece (excluding packing)	457 g
Customs tariff number	85176200
Country of origin	TW

Technical data

Dimensions

Width	27 mm
Height	130 mm
Depth	120 mm

Notes

Notes on operation	Mode A PoE

Utilization restriction

EMC note	EMC: class A product, see manufacturer's declaration in the download area

Mounting

Mounting type	DIN rail mounting

Interfaces

Ethernet

Connection method	RJ45
Note on the connection method	Auto negotiation and autocrossing
Transmission speed	10/100/1000 Mbps
Transmission physics	Ethernet RJ45
Transmission length	100 m (Between transmitter / receiver)
Signal LEDs	LNK/ACT, POE

Ethernet (PoE)

Connection method	RJ45
Transmission speed	10/100/1000 Mbps
Transmission physics	Ethernet RJ45
Transmission length	100 m (Between transmitter / receiver)
Signal LEDs	LNK/ACT, POE
No. of channels	5 (RJ45 ports)

Product properties

Product type	Switch
Product family	Unmanaged PoE Switches 1000
Type	Stand-Alone
MTTF	52.4 Years (MIL-HDBK-217F standard, temperature 25°C, operating cycle 100%)

Switch functions

Basic functions	Store-and-forward switch, 10/100/1000 Mbps, auto negotiation, PoE according to IEEE 802.3at/802.3af, jumbo frames up to 9216 bytes
PROFINET conformance class	Conformance-Class A

MAC address table	4k
Status and diagnostic indicators	LEDs: U_S (voltage supply), Link/Activity and PoE per Ethernet port
Additional functions	Autonegotiation

Security functions

Basic functions	Store-and-forward switch, 10/100/1000 Mbps, auto negotiation, PoE according to IEEE 802.3at/802.3af, jumbo frames up to 9216 bytes

Electrical properties

Maximum power dissipation for nominal condition	149 W (at 48 V DC)

Supply

Supply voltage (DC)	24 V DC
	48 V DC
Supply voltage range	19 V DC ... 57 V DC
Power supply connection	Via COMBICON, max. conductor cross section 2.5 mm²
Residual ripple	3.6 V_{PP} (within the permitted voltage range)
Max. current consumption	7.95 A (Maximum, nominal load)
Typical current consumption	170 mA

Connection data

Connection technology

Connection name	Power supply

Power supply

Connection method	Screw connection
Conductor cross section, rigid	0.2 mm² ... 2.5 mm²
Conductor cross section, flexible	0.2 mm² ... 2.5 mm²
Conductor cross section AWG	24 ... 12

Environmental and real-life conditions

Ambient conditions

Degree of protection	IP20
Ambient temperature (operation)	-10 °C ... 60 °C
Ambient temperature (storage/transport)	-20 °C ... 85 °C
Altitude	max. 2000 m
Permissible humidity (operation)	5 % ... 95 % (non-condensing)
Permissible humidity (storage/transport)	5 % ... 95 % (non-condensing)
Shock (operation)	30g (EN 60068-2-27)
Vibration (operation)	in acc. with IEC 60068-2-6: 5g, 150 Hz
Air pressure (operation)	57 kPa ... 108 kPa up to 2000 m above mean sea level (up to 4850 m above mean sea level)
Air pressure (storage/transport)	57 kPa ... 108 kPa up to 2000 m above mean sea level (up to 4850 m above mean sea level)

Approvals

Conformity/Approvals

Conformance	CE-compliant
UL, USA / Canada	UL 61010-1, UL 61010-2-201

System properties

Functionality

Basic functions	Store-and-forward switch, 10/100/1000 Mbps, auto negotiation, PoE according to IEEE 802.3at/802.3af, jumbo frames up to 9216 bytes

Signaling

Status display	LEDs: U_S (voltage supply), Link/Activity and PoE per Ethernet port

Approvals

To download certificates, visit the product detail page: https://www.phoenixcontact.com/us/products/1102077

UL Listed
Approval ID: FILE E 238705

cUL Listed
Approval ID: FILE E 238705

cULus Listed

Classifications

ECLASS

ECLASS-11.0	19170402
ECLASS-12.0	19170402
ECLASS-13.0	19170402

ETIM

ETIM 9.0	EC000734

UNSPSC

UNSPSC 21.0	43222600

Environmental product compliance

EU RoHS

Fulfills EU RoHS substance requirements	Yes
Exemption	15(a), 6(c), 7(a), 7(c)-I

China RoHS

Environment friendly use period (EFUP)	EFUP-10
	An article-related China RoHS declaration table can be found in the download area for the respective article under "Manufacturer declaration". For all articles with EFUP-E, no China RoHS declaration table issued and required.

EU REACH SVHC

REACH candidate substance (CAS No.)	Lead(CAS: 7439-92-1)
SCIP	8775f373-746a-469b-a45c-75f4f3835d6a

Accessories

QUINT4-PS/1AC/48DC/5 - Power supply unit

2904610

https://www.phoenixcontact.com/us/products/2904610



Primary-switched QUINT POWER power supply for DIN rail mounting with free choice of output characteristic curve and SFB (Selective Fuse Breaking) technology, input: 1-phase, output: 48 V DC / 5 A

QUINT4-PS/1AC/48DC/10 - Power supply unit

2904611

https://www.phoenixcontact.com/us/products/2904611



Primary-switched QUINT POWER power supply for DIN rail mounting with free choice of output characteristic curve and SFB (Selective Fuse Breaking) technology, input: 1-phase, output: 48 V DC / 10 A

TRIO-PS-2G/1AC/48DC/5 - Power supply unit

2903159

https://www.phoenixcontact.com/us/products/2903159



Primary-switched TRIO power supply for DIN rail mounting, input: 1-phase, output: 48 V DC / 5 A, dynamic boost, tool-free fast connection technology for solid and stranded conductors with ferrule

TRIO-PS-2G/1AC/48DC/10 - Power supply unit

2903160

https://www.phoenixcontact.com/us/products/2903160



Primary-switched TRIO POWER power supply with push-in connection for DIN rail mounting, input: single phase, output: 48 V DC/10 A

UNO-PS/1AC/24DC/150W - Power supply unit

2904376

https://www.phoenixcontact.com/us/products/2904376



Primary-switched UNO power supply for DIN rail mounting, input: 1-phase, output: 24 V DC/150 W

UNO-PS/1AC/24DC/240W - Power supply unit

2904372

https://www.phoenixcontact.com/us/products/2904372



Please use the following item in new systems: 1096432.
Primary-switched UNO power supply for DIN rail mounting, input: 1-phase, output: 24 V DC / 240 W

UNO2-PS/1AC/48DC/240W - Power supply unit

1110155

https://www.phoenixcontact.com/us/products/1110155



Primary-switched power supply unit, UNO POWER, Screw connection, DIN rail mounting, input: 1-phase, output: 48 V DC / 5 A, adjustable from 42 V DC ... 56 V DC

FL PD 1001 T GT - Ethernet module

2891042

https://www.phoenixcontact.com/us/products/2891042



Factoryline Power over Ethernet splitter (PD) for separating power and data according to IEEE 802.3af and at, no configuration required, can be used with 10, 100, 1000 Mbps networks, 24 V DC output voltage

DT-LAN-CAT.6+ - Surge protection device

2881007

https://www.phoenixcontact.com/us/products/2881007



Surge protection in accordance with Class E_A ($CAT6_A$), for Gigabit Ethernet (up to 10 Gbps), token ring, FDDI/CDDI, ISDN, and DS1. Suitable for Power over Ethernet (PoE++ / 4PPoE) “Mode A” and “Mode B”. RJ45 attachment plug with separate grounding cable and ground connection snap-on foot for NS 35 DIN rails.

FL CAT5 PATCH 0,5 - Patch cable

2832263

https://www.phoenixcontact.com/us/products/2832263



Patch cable, CAT5, assembled, 0.5 m

FL CAT5 PATCH 1,0 - Patch cable

2832276

https://www.phoenixcontact.com/us/products/2832276



Patch cable, CAT5, assembled, 1 m

FL CAT5 PATCH 2,0 - Patch cable

2832289

https://www.phoenixcontact.com/us/products/2832289



Patch cable, CAT5, assembled, 2 m

NBC-R4AC-R4AC-IE8A/.../... - Patch cable

1411854

https://www.phoenixcontact.com/us/products/1411854

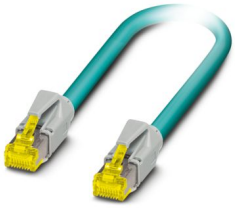

Patch cable, degree of protection: IP20, number of positions: 8, 10 Gbps, $CAT6_A$, cable outlet: straight, Ethernet

NBC-R4AC/10G-R4AC/10G-94F/2,0 - Patch cable

1408360

https://www.phoenixcontact.com/us/products/1408360

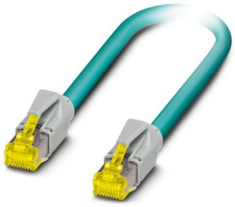

Patch cable, $CAT6_A$, 4-pair, shielded, connection not crossed (line), assembled at both ends with RJ45/IP20 connectors, outer sheath material: PUR, length: 2.0 m

NBC-R4AC/10G-R4AC/10G-94F/3,0 - Patch cable

1408365

https://www.phoenixcontact.com/us/products/1408365

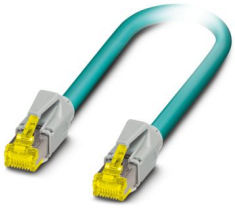

Patch cable, CAT6$_A$, 4-pair, shielded, connection not crossed (line), assembled at both ends with RJ45/IP20 connectors, outer sheath material: PUR, length: 3.0 m

FL DIN RA - DIN rail adapter

2891053

https://www.phoenixcontact.com/us/products/2891053

The FL DIN RA is installed in a standard, 19-inch rack (EIA-310-D, IEC 60297-3-100) to allow DIN rail mounted equipment to be rack mounted.



FL RJ45 PROTECT CAP - Dust protection

2832991

https://www.phoenixcontact.com/us/products/2832991

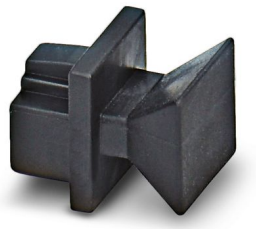

Dust protection caps for RJ45 socket

E/NS 35 N - End bracket

0800886

https://www.phoenixcontact.com/us/products/0800886

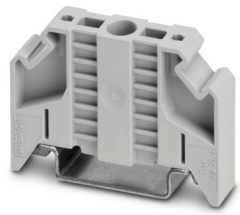

End clamp, width: 9.5 mm, color: gray

Phoenix Contact 2024 © - all rights reserved
https://www.phoenixcontact.com

Phoenix Contact USA
586 Fulling Mill Road
Middletown, PA 17057, United States
(+717) 944-1300
info@phoenixcon.com