1410465-9 ✔ ACTIVE

MULTIGIG RT

TE Internal #: 1410465-9

Guide Socket Module, Zinc Alloy

View on TE.com >

Connectors > Connector Accessories > Connector Hardware

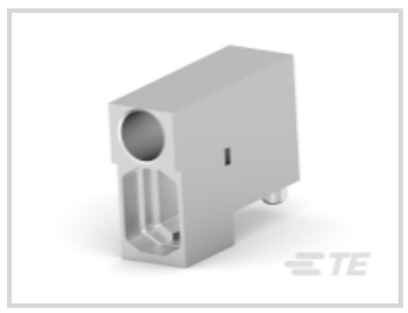





Hardware Accessory Function: **Guide Hardware**

Connector Hardware Accessory Type: **Guide Socket Module**

Primary Product Material: **Zinc Alloy**

Features

Product Type Features

Hardware Accessory Function	Guide Hardware
Connector Hardware Accessory Type	Guide Socket Module

Body Features

Product Orientation	Right Angle
Primary Product Material	Zinc Alloy

Mechanical Attachment

Product Plating Finish	Chromate Conversion Coating

Dimensions

Product Length	22.5 mm[.886 in]

Industry Standards

Industry Standard	VITA 41

Packaging Features

Packaging Method	Carton
Packaging Quantity	250

Product Compliance

For compliance documentation, visit the product page on TE.com>

EU RoHS Directive 2011/65/EU	Compliant
EU ELV Directive 2000/53/EC	Compliant
China RoHS 2 Directive MIIT Order No 32, 2016	No Restricted Materials Above Threshold
EU REACH Regulation (EC) No. 1907/2006	Current ECHA Candidate List: JUNE 2025 (250) Candidate List Declared Against: JUNE 2025 (250) Does not contain REACH SVHC
Halogen Content	Low Halogen - Br, Cl, F < 900 ppm per homogenous material. Also BFR/CFR/PVC Free
Solder Process Capability	Not applicable for solder process capability

Product Compliance Disclaimer

This information is provided based on reasonable inquiry of our suppliers and represents our current actual knowledge based on the information they provided. This information is subject to change. The part numbers that TE has identified as EU RoHS compliant have a maximum concentration of 0.1% by weight in homogenous materials for lead, hexavalent chromium, mercury, PBB, PBDE, DBP, BBP, DEHP, DIBP, and 0.01% for cadmium, or qualify for an exemption to these limits as defined in the Annexes of Directive 2011/65/EU (RoHS2). Finished electrical and electronic equipment products will be CE marked as required by Directive 2011/65/EU. Components may not be CE marked. Additionally, the part numbers that TE has identified as EU ELV compliant have a maximum concentration of 0.1% by weight in homogenous materials for lead, hexavalent chromium, and mercury, and 0.01% for cadmium, or qualify for an exemption to these limits as defined in the Annexes of Directive 2000/53/EC (ELV). Regarding the REACH Regulation, the information TE provides on SVHC in articles for this part number is based on the latest European Chemicals Agency (ECHA) 'Guidance on requirements for substances in articles' posted at this URL: https://echa.europa.eu/guidance-documents/guidance-on-reach

Compatible Parts

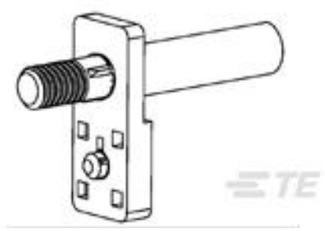

TE Part # 1410963-9
VITA 41 KEYED GUIDE PIN

TE Part # 1410354-7
MULTI-GIG GUIDEPIN, 9MM 2.60

Customers Also Bought



TE Part #384471-E
SRCA 2,54 4 M 1 SMD 137 E1 094 * GURT *

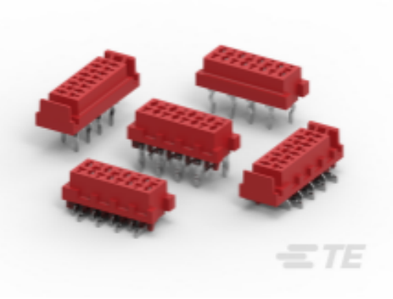

TE Part #CAT-M5833-F3492A
Female-on-Board Connector, Top Entry



TE Part #1-1393258-7
V23047-A1024-A511



TE Part #1622997-1
CRG0603 1% 75R

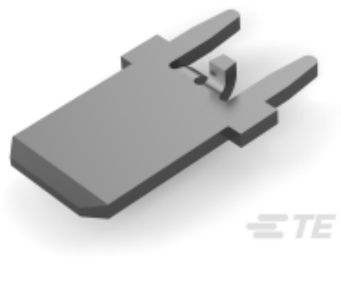

TE Part #1742188-1
250 FASTON,PCB TAB,TCBR



TE Part #2336682-1
2MM HM FEMALE ASSY, COL8

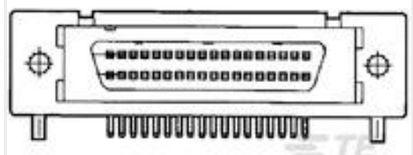

TE Part #2-5174225-5
AMPLIMITE 050-2B HOR 68P M2.5



TE Part #6469081-1
HMZD 3PR, RECEPTACLE ASSEMBLY



TE Part #103167-3
12 MODII HDR DRRA SHRD .100CL

Documents

CAD Files

Customer View Model

ENG_CVM_CVM_1410465-9_A.2d_dxf.zip

English

3D PDF

3D

Customer View Model

ENG_CVM_CVM_1410465-9_A.3d_igs.zip

English

Customer View Model

ENG_CVM_CVM_1410465-9_A.3d_stp.zip

English

By downloading the CAD file I accept and agree to the Terms and Conditions of use.

Product Specifications

Application Specification

English