91520-1 ✔ ACTIVE

AMP

TE Internal #: 91520-1

Premium Crimp Tooling, Not Releasable, Not Adjustable, Fixed In Tool, TE Product Specification (114-), Hand Crimping Tools

View on TE.com >

Application Tooling > Hand Crimping Tools



Tool Grade: **Premium Crimp Tooling**

Ratchet Configuration: **Not Releasable, Not Adjustable**

Die Sets Type: **Fixed In Tool**

Specification Type: **TE Product Specification (114-)**

TE Certification: **Yes – Certificate Included**

Features

Other

Crimp Form-Wire Barrel Type	Open Barrel - F Crimp
Tool Grade	Premium Crimp Tooling
Ratchet Configuration	Not Releasable, Not Adjustable
Die Sets Type	Fixed In Tool
Specification Type	TE Product Specification (114-)
TE Certification	Yes – Certificate Included
Power Technology Type	Battery, Electric, Manual
Tooling Type	CERTI-CRIMP II, Straight Action Hand Tool

Product Compliance

For compliance documentation, visit the product page on TE.com>

EU RoHS Directive 2011/65/EU	Out of Scope
EU ELV Directive 2000/53/EC	Out of Scope
China RoHS 2 Directive MIIT Order No 32, 2016	Not reviewed for China RoHS compliance
EU REACH Regulation (EC) No. 1907/2006	Current ECHA Candidate List: JUNE 2025 (250) Candidate List Declared Against: JUL 2021 (219) Does not contain REACH SVHC
Halogen Content	Not Yet Reviewed for halogen content

Solder Process Capability

Not applicable for solder process capability

Product Compliance Disclaimer

This information is provided based on reasonable inquiry of our suppliers and represents our current actual knowledge based on the information they provided. This information is subject to change. The part numbers that TE has identified as EU RoHS compliant have a maximum concentration of 0.1% by weight in homogenous materials for lead, hexavalent chromium, mercury, PBB, PBDE, DBP, BBP, DEHP, DIBP, and 0.01% for cadmium, or qualify for an exemption to these limits as defined in the Annexes of Directive 2011/65/EU (RoHS2). Finished electrical and electronic equipment products will be CE marked as required by Directive 2011/65/EU. Components may not be CE marked. Additionally, the part numbers that TE has identified as EU ELV compliant have a maximum concentration of 0.1% by weight in homogenous materials for lead, hexavalent chromium, and mercury, and 0.01% for cadmium, or qualify for an exemption to these limits as defined in the Annexes of Directive 2000/53/EC (ELV). Regarding the REACH Regulation, the information TE provides on SVHC in articles for this part number is based on the latest European Chemicals Agency (ECHA) 'Guidance on requirements for substances in articles' posted at this URL: https://echa.europa.eu/guidance-documents/guidance-on-reach

Compatible Parts

TE Part # 216581-3
HD-22 STIFTKONTAKT

TE Part # 216581-1
HD-22 STIFTKONTAKT

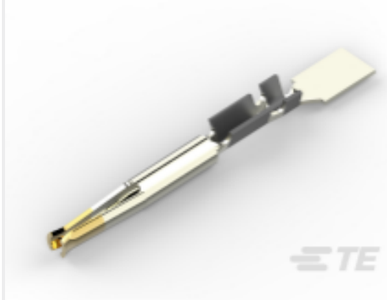

TE Part # CAT-038-DCCSC22
D-Sub Conn Contacts: Socket, Phosphor Bronze, Signal, Size 22

TE Part # 748610-1
CONT, HD22 CS SCKT, UNPL

TE Part # 216581-2
HD-22 STIFTKONTAKT

TE Part # 748333-1
HD22 CONT CS PIN,UNPLTD

TE Part # 1658686-5
SOCKET CONTACT,22 DF,STRIP,22-



TE Part # CAT-038-DCCPB22
D-Sub Connector Contacts: Pin, Brass, Signal, Size 22

Customers Also Bought



TE Part #66506-3
20 DF PIN



TE Part #90800-1
PROCRIMPER TOOL & DIE

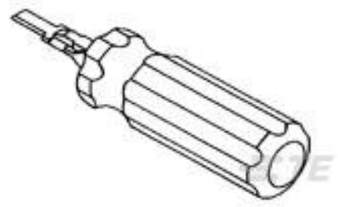

TE Part #91285-1
INSERT/EXTRACT TOOL ASSEMBLY



TE Part #91502-1
CCII MICRO MNL REC 30-26 ASSY

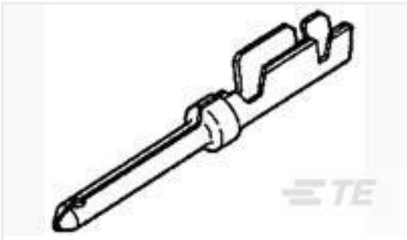

TE Part #1658670-2
PIN CONTACT,22-28 AWG, 22 DF, AMPLIMITE



TE Part #1658672-1
HDP-22,PLUG,SIZE 3,44 POSN



TE Part #1658682-1
HDP-22,RCPT,SIZE 2,26 POSN



TE Part #CAT-038-DCCSC22
D-Sub Conn Contacts: Socket, Phosphor Bronze, Signal, Size 22



TE Part #997183-000
TTMS-3.2-9

Documents

Datasheets & Catalog Pages

AMPLIMITE Subminiature D Connectors - Cable Connectors

English

Bottoming Dies

English

CERTI-CRIMP II TOOL DATA SHEET AMPLIMITE CONTACT FAMILY

English

Instruction Sheets

Instruction Sheet (U.S.)

English