1438246-4 ✔ ACTIVE

TE Internal #: 1438246-4

TE Internal Description: SPLICE, BUTT, HEATER WIRE 18-16 AWG BR

View on TE.com >

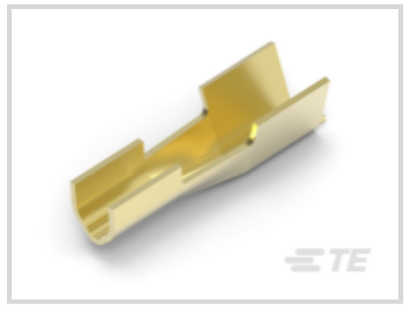
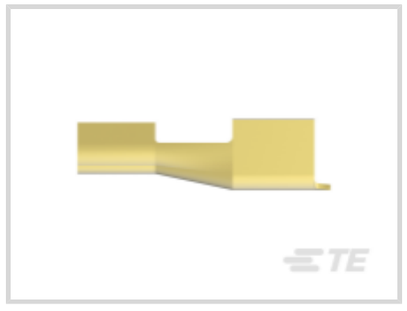




Product Compliance

For compliance documentation, visit the product page on TE.com>

EU RoHS Directive 2011/65/EU	Compliant
EU ELV Directive 2000/53/EC	Compliant
China RoHS 2 Directive MIIT Order No 32, 2016	No Restricted Materials Above Threshold
EU REACH Regulation (EC) No. 1907/2006	Current ECHA Candidate List: JAN 2024 (240) Candidate List Declared Against: JAN 2024 (240) Does not contain REACH SVHC
Halogen Content	Low Halogen - Br, Cl, F, I < 900 ppm per homogenous material. Also BFR/CFR/PVC Free
Solder Process Capability	Not applicable for solder process capability

Product Compliance Disclaimer

This information is provided based on reasonable inquiry of our suppliers and represents our current actual knowledge based on the information they provided. This information is subject to change. The part numbers that TE has identified as EU RoHS compliant have a maximum concentration of 0.1% by weight in homogenous materials for lead, hexavalent chromium, mercury, PBB, PBDE, DBP, BBP, DEHP, DIBP, and 0.01% for cadmium, or qualify for an exemption to these limits as defined in the Annexes of Directive 2011/65/EU (RoHS2). Finished electrical and electronic equipment products will be CE marked as required by Directive 2011/65/EU. Components may not be CE marked. Additionally, the part numbers that TE has identified as EU ELV compliant have a maximum concentration of 0.1% by weight in homogenous materials for lead, hexavalent chromium, and mercury, and 0.01% for cadmium, or qualify for an exemption to these limits as defined in the Annexes of Directive 2000/53/EC (ELV). Regarding the REACH Regulation, the information TE provides on SVHC in articles for this part number is based on the latest European Chemicals Agency (ECHA) 'Guidance on requirements for substances in articles' posted at this URL: https://echa.europa.eu/guidance-documents/guidance-on-reach

Compatible Parts



TE Part # 61480-2
PHASING LINE CLIP TPCUBR

Customers Also Bought

TE Part # 794991-1
02P UMNL BLACK INTERFACE SEAL

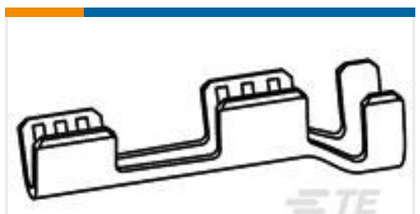

TE Part # 62419-1
SPLICE 1600-4100 .020 TPBR



TE Part # 9187554002
RT555-1/4-0-SP



TE Part # EP75136001
DWP-125-3/16-0-19MM



TE Part # 469542-3
FLOATING SHEAR



TE Part # 3-456406-3
CRIMPER, WIRE .090 "F"

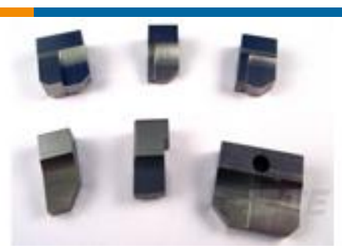

TE Part # 904199-3
ANVIL, COMBINATION



TE Part # 240644-1
PLATE-REAR SHEAR

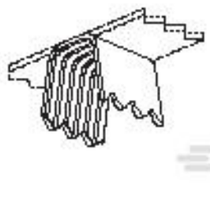

TE Part # 1601599-1
L061/076C16TB=RTM 1100-3200

TE Part # 2844940-3
AIR FEED MODULE (EF-30MM)

Documents

Product Drawings

SPLICE, BUTT, HEATER WIRE 18-16 AWG BR

English

CAD Files

3D PDF

3D

Customer View Model

ENG_CVM_CVM_1438246-4_F.2d_dxf.zip

English

Customer View Model

ENG_CVM_CVM_1438246-4_F.3d_igs.zip

English

Customer View Model

ENG_CVM_CVM_1438246-4_F.3d_stp.zip

English

By downloading the CAD file I accept and agree to the Terms and Conditionsof use.

Product Specifications

Application Specification

English